THE WEATHER
Fair, not much change in temperature.
Sun rises 4:06; sets 7:33.
High tide 6:30 a. m.; 7:00 p. m.
Light all vehicles 7:33 p. m.

BOSTON EVENING AMERICAN
A HOME PAPER FOR PEOPLE WHO THINK

NIGHT
LATEST STOCKS

VOL. 22—No. 73 Registered by U. S. Newspaper Pub. Co. BOSTON, MONDAY, JUNE 15, 1925 Copyright, 1925, by U. S. Newspaper Pub. Co. 3 CENTS In the Metropolitan District 15c Newly Delivered in Home

"GOODBY, WICKED WORLD"—DEATH PACT NOTE

Boston Officially Honors MacMillan

$200,000 DAMAGE IN LAWRENCE BLAZE

FOURTEEN INJURED, AND FIFTY LODGERS ROUTED BY FLAMES

Lawrence, June 15.—Twelve firemen and two lodgers were overcome, Fire Chief Francis J. Morris was saved from drowning in a flooded cellar, 50 lodgers were driven to the streets in night-clothing and damage estimated by fire department officials at $200,000, was caused by a fire that swept the heart of the business district here today.

The flames ravaged a four-story block with rooming houses on the upper floors, extending from No. 379 to No. 387 Essex street, the entire property being owned by Garvey and Wagenbach.

Apparatus from North Andover, Andover and Methuen was summoned to assist the local department, which commandeered telephone lines in the Mohican Market across the street over which to direct the out of town firemen.

Chief Morris, who had fallen through the floor of Fred Gardner's music score, was rescued by Fireman Frank Sullivan, who a short time previously had been overcome but refused to go home as ordered.

Other firemen overcome were Lieutenant Thomas Gens, Lieutenant Joseph Lynch, Edward Robinson, Thomas Sessman, Harry Berwick, Charles Crowley, Michael

Continued on Page 2, Column 7.

'GOD SPEED' BANQUET TO BE GIVEN M'MILLAN

The official farewell to a brave band was tendered by Boston today when Donald B. MacMillan, Arctic crusader, and the men of his band that will sail on Wednesday from Charlestown were lunched at the Copley Plaza, with Mayor Curley presiding.

Friends of the explorer who will seek a new continent and endeavor to find the Amundsen party, representatives of the army and navy and army and navy organizations, congressmen, city officials and general men of affairs attended the luncheon.

Meanwhile at the navy yard, from where the flagship Peary will push off first for Wiscasset, Me., and then for the ice country, the amphi-

Continued on Page 2, Column 1.

WILD AUTOIST RAMS 5 CARS IN WALTHAM

Joseph Lakis, nineteen, of No. 7 Farine road, South Boston, is held by Waltham police, charged with running amuck with an automobile and mowing down five machines before he was finally knocked unconscious by a Waltham fireman, 55th ward Clough, who leaped aboard the running board of the speed machine and subdued him.

The cars Lakis' machine crashed into were owned by William J. Bigelow of Worcester, Harold F. Cook, No. 609 Columbus avenue; John C. Connor of No. 45 Whitney street, Watertown; Rez Serbneym, No. 126 Myrtle avenue, Waltham, and Milton F. Webster, No. 121 Glenwood street, Malden.

2,000 STRIKERS RAID STORES IN MINE WAR

Sydney, N. S. June 15 (AP)—Smuggled liquor is blamed for much of the violence that has attended the strike of 12,000 coal mine workers of the British Empire Steel Corporation in the Cape Breton dist ict.

John W. McLeod, district president of the United Mine Workers, in saying that liquor was responsible, declared large quantities of intoxicants had been landed recently at New Waterford, Nova Scotia is one of the three maritime provinces which retained the war-time Canadian dry law.

Rioting broke out afresh today. At Glace Bay a mob of 1,500 men looted a company warehouse. At the Sydney mines a private general store was raided by an equal number of men. Both the provincial police and Dominion troops, rushed into the area last week, were caught unawares. There were no clashes with the authorities.

The police and half of the troopers were in training at the steel plant, while the remainder of the soldiery had been moved to the New Aberdeen power plant, a mile away.

James Murdock, Canadian minister of labor, is on his way here from Ottawa in an attempt to settle the strike, now going into its fourteenth week. In the disorders that started last week one miner has been killed, scores have been injured and more than $100,000 worth of the company's property has been damaged or stolen.

Ward's Lemon CRUSH
IT MAKES you glad you're thirsty.
PUREOXIA

Spend June 17 on Cape Cod
AT TERRACE GABLES
Falmouth Heights, Mass.
Bathing Warm—Food & Golf Excellent

THEIR LIVES IN PERIL FROM FLAMES

Graphic picture of the heroic fight firemen made to save Lawrence from a holocaust today. Note the aerial hose towers, the ladders against the flaming building and the scores watching the hungry fire. Below are Joe and Margaret Sylvia, rescued in the nick of time, while the photograph in the right corner shows Benjamin Bean of Methuen, one of the heroic firemen, who collapsed after helping to rescue persons trapped in the structure.

BATTING ORDER.

RED SOX.	WHITE SOX.
Fingsted, c.f.	Mostil, c.f.
Ezzell, 3b.	Davis, s.s.
Boone, r.f.	Collins, 2b.
Carlyle, l.f.	Sheely, 1b.
Todt, 1b.	Falk, l.f.
Wamby, 2b.	Hooper, r.f.
Lee, s.s.	Kamm, 3b.
Picinich, c.	Schalk, c.
Ruffing, p.	Faber, p.

The Boston Evening American Will Be Printed as Usual on Wednesday, June 17 (Bunker Hill Day)

TEMPERATURES

	Today	Yesterday
1 A. M.	71	63
2 A. M.	71	63
3 A. M.	70	62
4 A. M.	70	62
5 A. M.	70	62
6 A. M.	69	62
7 A. M.	75	63
8 A. M.	76	65
9 A. M.	79	70
10 A. M.	83	77
11 A. M.	84	81
12 noon	86	82
1 P. M.	87	83

NEW HOT WAVE HERE BUT WILL BE BRIEF

A new hot wave, arriving on the wings of the morning as a carryover from the week-end, was nipped in its youth most cheerfully today by the weather sharps, and if you believe in the boys, today's warmth is but a brief taste, to be cooled down tomorrow.

For a time it was believed that the Hub was in for another stretch of broiling days, with the mercury girding itself up for a new high record.

Cool winds from the Great Lakes region and the ever-hopeful chance of an East wind will kill off the heat, however, after a mark in the low nineties has been reached.

Today wasn't half bad as regards comfort, because that sly old codger, Humidity, was laying low—about 57

Continued on Page 2, Column 3.

'PRISCILLA' SENDS ROSES; NOTE MAY CLEAR SUICIDE PAL

In dim scrawl, on the light tan of her spectacle case, a probable answer to the tragic and mysterious death of Priscilla Amidon, 15-year-old Wellesley High School girl, was brought to light today.

"Good-by, wicked world. I am leaving you for good. Good-by," said the scrawl, in dim letters of ink so fine that they were hardly discernible to the naked eye.

There were more words, but they could not be made out, but they clearly indicated that Priscilla, dazed in an age of jazz, had reached the breaking point when she kept the love tryst that brought her own death and near-death to her high school sweetheart, Sterling Mills.

BOUQUET FROM "HER."

If more can be added to the pathos of the tragedy, it was added today when a huge bouquet of flowers, accompanied by a message of love on a card signed "Priscilla," was brought to the bedside of young Mills in the Newton Hospital, where he is recovering from the effects of a gunshot wound in the head.

The bouquet was in the nature of a corroboration from Mrs. Amidon, mother of the dead girl, of the doctors' and nurses' insistence that young Mills that this girl sweetheart lives but is still too ill to visit him.

Fearing that the shock of the girl's death might prove the worse

Continued on Page 2, Column 8.

U. S. AND MEXICO ARE NEAR BREAK

Washington, June 15 (I.N.S.)—Action, not words, is what the United States wants from Mexico.

This was the reply in high administration circles today to President Calles' statement, criticizing Secretary of State Kellogg for his demand that Mexico discharge her international obligations if she is to longer receive the support of the United States in establishing a stable government.

Washington, June 15 (I.N.S.).—President Coolidge and Secretary of State Kellogg got back to Washington today after a week-end yacht trip on the Mayflower to find that during their absence from the cap-

Continued on Page 2, Column 4.

WIFE SAVES HUSBAND IN 2 SUICIDE EFFORTS

Springfield, June 15.—Two attempts at suicide, according to the police, landed Clarence F. Butts, 44, of No. 250 Quincy street, well known landscape architect of this city, in the Wesson Memorial Hospital today, and he was placed on the danger list suffering from a stab wound in the left side.

Early this morning Mrs. Butts discovered her husband in the kitchen of their home with all the gas range jets turned on, she told police.

She fought with him to stop the flow of gas and in the scuffle Butts snatched up a butcher knife from the kitchen table, rushed to his room and plunged the blade into his breast, just above the heart.

A portion of the knife remained in his body and surgeons operated on Butts at the hospital to remove the fragment of steel.

Despondency, following an illness of two years, was given to the police as the cause for his acts.

There's a room on UPTON St.—

near Copley Square and within walking distance of downtown Boston, pleasant, well furnished and for rent just now. You'll find it in the CLASSIFIED ADS. *Turn to them NOW.*

MACMILLAN WILL REVEAL PLANS AT BIG FAREWELL BANQUET

BOSTON TO ENTERTAIN EXPLORER

Continued from First Page.

dian planes were being made ready to be shipped.

At today's official luncheon, in addition to MacMillan and the Mayor, some of the guests included Commander E. F. MacDonald, chief of police; Lieutenant-Commander Richard E. Byrd, flight commander; Major Thomas J. Cleston, Albert T. Gould, Alfred White and Edward Goding, close friends of the explorer.

John Shepard, 3d, who is aiding in financing the expedition; General John P. Barrett and Colonel William E. Horton, representing the army; Commander Fred H. Poteet, representing the navy; Congressman James A. Gallivan and John J. Douglass; President James T. Moriarty of the City Council.

The Rev. Charles W. Lyons, S. J.; former Congressman Peter F. Tague, George E. Phelan, manager of the George Robert White Fund; General John H. Dunn, Colonel George A. Hoftey of the Kearsarge Naval Veterans; Major J. W. H. Myrick of the Fusiliers, Commander Harry M. Comey of the State G. A. R.; Captain Frank L. Nagle of the Ancient and Honorable Artillery, and many others.

Tomorrow, on the eve of the departure, a "Godspeed" banquet to Commander MacMillan will be tendered at the Boston City Club by business and professional men of the Hub.

ROBINSON TO SPEAK.

A feature of the dinner will be speeches by Theodore L. Doolittle Robinson, assistant secretary of the navy; President Gilbert Grosvenor, president of the National Geographic Society, under whose direction the MacMillan expedition is to be conducted; Francis J. Good, vice-commander of the Massachusetts American Legion; Porter Adams, Robert S. Weston of the Boston Rotary Club; Speaker John C. Hull of the House of Representatives; Commander Richard E. Byrd, flight commander of the MacMillan expedition.

Commander Byrd will be presented with the silver entrenching flag, given by the American Legion and pledged by the commander to be flown beneath the Stars and Stripes on the new continent in the Polar Sea.

The flag is being carried to the Arctic in memory of the American soldiers who died in the World War.

Commander MacMillan will tell the diners of the final plans of the Polar expedition and the arrangements made for the dash by air to the pole.

PREPARING PLANES.

With one of the amphibian aircraft already prepared to accompany Commander MacMillan Wednesday on the first leg of the dash, mechanicians and physicists were busy at the East Boston airport completing the other two planes for the Arctic flight.

The NA-2, piloted by Lieut. M. A. Schur, in five minutes from Squantum to the Navy Yard, was lifted from the water to the dock beside the Peary, by a floating crane, and was speedily dismantled by mechanics and placed aboard the flagship.

During the operation Chief Quartermaster Harry Kuber, sea veteran of nineteen years' experience, was busily engaged in curing for the ten crack carrier pigeons, housed in a pole on the Peary's deck.

These ten birds are the pick of the Navy carriers and will be used in the ice country for message carriers on scouting expeditions, should radio fail.

Each bird has established his ability to fly from 500 to 1,000 miles without fatigue.

When the Polar party reaches Etah in far-off Greenland, they will be trained to fly from various points back to Etah as their new base.

Dr. Leo M. Davidoff of the Harvard Medical School and Peter Bent Brigham Hospital, boarded the Peary today as the newest member of the Arctic party to have completed all preliminaries.

WILL USE "SUN" COMPASS.

From Etah the three planes will fly to the polar seas and attempt for the first time in history to establish a base from the air. From this base it is MacMillan's intention to search for the Polar continent. He will then fly to Cape Columbia and look for Amundsen's land. Failing to find him there, the planes will head direct for the North Pole to continue their search.

Commander Byrd has perfected a sun compass to replace the standard type, which would be useless on the trip because of the difference between the magnetic and true North Poles. The airmen will depend solely upon this compass while in the land of the Long Night.

Governor Ralph O. Brewster of Maine has completed plans for a farewell celebration in honor of the explorers when they leave Wiscasset in their two ships on June 20.

STUDENTS' FAREWELL.

A State banquet will be given at Newagen Inn, Southport, through the courtesy of Joshua L. Brooks, on the night of June 20, which will be attended by Government and State officials, officials of the National Geodetic Society, representatives of the United States Navy and men of national prominence throughout the State and country.

One of the most interesting features of the farewell ceremonies will be that extended by the students of Bowdoin College, Commander MacMillan's Alma Mater, and after which his ship Bowdoin is named. They will assemble in a body at Brunswick and have arranged some new stunts in the way of farewells which they will spring at the proper moment.

More than 1,000 small craft, sail and motor, will meet at Wiscasset on the night of June 19. They will assemble from all points on the Maine Coast and escort Commander MacMillan when he leaves Wiscasset out toward Monhegan Island, where the final farewell will be given.

TO SAIL ON BOWDOIN.

Another feature of the farewell ceremonies will be the farewell extended by the schoolchildren of the State. Through a special act sent out by Governor Brewster, it is expected that over 1,000 schoolchildren will be present led by the Governor's sons, Charles P. Brewster and Owen Brewster, to give a fitting farewell.

He stated that, contrary to previous reports in the press, he would sail on the Bowdoin and not the Peary.

Commander MacMillan would not discuss the controversy which has arisen over the Canadian Government's attempt to claim any land which may be discovered on the present trip, or his flying over disputed territory.

READY FOR FLIGHT IN ARCTIC

One of the three big navy planes made ready in Boston for the long Arctic trip with MacMillan and a possible search for Amundsen, who is believed to have been lost in the polar regions. In the foreground, left to right, are Lieutenant M. A. Schur, Lieutenant-Commander R. E. Byrd of Boston, flight commander; Chief Boatswain E. E. Reber and Machinist's Mate C. F. Rocheville. One of the three planes hopped today from Swampscott to Charlestown Navy Yard to be put aboard the Peary.

Bad Weather Halts Start of Polar Relief Planes

London, June 15 (I.N.S.).—Inclement weather today delayed the start from Spitsbergen of the Norwegian government's relief expedition in its search for Raoul Amundsen.

Advices from Spitsbergen said two seaplanes, after successful trial flights in Advent Bay, were waiting for clearer weather.

No word has as yet been received from the Amundsen party, which left Spitsbergen May 21 for the Polar regions.

Danish Explorer Still Sees Hope for Amundsen

Copenhagen, June 15 (Universal Cable).—Colonel Koch, chief of the Danish service and former Polar explorer, says there is still a chance of Captain Amundsen's expedition returning by aeroplane. He says it is possible the machines were damaged in landing some place where they descended to ascertain their position.

If the party is obliged to proceed to Cape Columbia afoot the journey will take six weeks, the worst hindrances being the water where channels break the ice, and soft snow.

Coolidge and Fuller to Radio "Farewells"

Augusta, Me., June 15 (A.P.).—Farewell messages from President Coolidge and Governor Fuller of Massachusetts are included in plans announced here for the departure of Commander Donald B. MacMillan and his party from Wiscasset for the Far North next Saturday.

Mrs Robert Peary, widow of the discoverer of the North Pole, and her son, Robert Peary, Jr., will be among those present when the Bowdoin and Peary, MacMillan's ships, sail.

Others who will witness the departure are Governor and Mrs. Brewster and Maine State officials, Rear Admiral W. A. Moffett, General Adolphus W. Greely of Conway, N. Y., oldest living Arctic explorer; Gilbert Grosvenor, president of the National Geographic Society, which is sponsoring the trip; U. S. Senators Frederick Hale and Bert M. Fernald of Maine, and the presidents of Bowdoin, Bates and Colby Colleges and the University of Maine.

Participating in the final sendoff will be more than 1,000 small craft assembled from all along the Maine coast.

Warns Against Use of Planes in Amundsen Hunt

Advent Bay, Spitsbergen, June 15 (A.P.).—The Norwegian government's searching expedition for the Amundsen-Ellsworth-North Pole explorers will transfer to the Norwegian patrol ship Heimdall, it has been announced.

Commander Hagerup, who has had charge of one of Amundsen's auxiliary ships, the Farm, will command the Heimdall relief expedition and the Farm will be taken over by the annual scientific expedition under Professor Adolf Hoel of Oslo, the Norwegian capital.

Commander Hagerup has reported to Lieutenant Holm that mountains of ice have now formed in the icepack, making it extremely dangerous to fly over it. He said it would be preferable to employ more patrol ships rather than to use airplanes in the search.

Woman's Sight Restored After Kissing Relic

Miss Scrophina Patuccl of Boston, who for three years has been unable to tell daylight from darkness, declares her sight was restored after she had kissed the relic at the Shrine of St. Anne in St. Anne's Grove at Fiskdale.

Shaheed Sabooney, thirty-nine, of Little street, Westfield, said he had been cured of a lung trouble, having first visited the shrine two years ago.

The first cure was reported by David Bertrand of Indian Orchard, who said he was cured of stomach trouble after several years of suffering.

More than 3,500 laymen kissed the relic.

AMERICA NEAR BREAK WITH MEXICO

Continued from First Page.

and President Calles of Mexico had taken the opportunity to publicly defend himself and his government from the assault launched last Friday by the State Department.

In a 900-word statement cabled from Mexico City for publication in the United States, Calles accepted the challenge offered by Secretary Kellogg that Mexico must live up to her international obligations, said Mexico had been insulted, that Kellogg had neither been truthful nor just, and declared that the sovereignty of the Mexican government had been threatened.

The upshot of the situation today, following the publication of two of the blustery and most bristling public statements issued on behalf of governments in this hemisphere for many years, is that relations between the United States and Mexico are again dangerously near the breaking point.

From one angle, the international debate now under way between the United States and Mexico is an experiment in the new "open diplomacy," in that the general public on both sides of the Rio Grande have been let in on a situation which ordinarily would have been discussed privately between the two governments before publicity was given to formal communications.

"OPEN DIPLOMACY."

The President and his Secretary of State are banking on the success of the "open diplomacy" and, despite the position taken by Calles, they are hopeful that outspoken treatment of the situation will clear the air of any misunderstanding which may exist and pave the way for adjustment of differences between Washington and Mexico City.

Both the President and Secretary of State Kellogg obtained copies of the Calles statement. What the next step of the government would be was undetermined, although it was apparent that Kellogg could not go much further than he did in his statement of Friday and that any other formal statement on the Mexican situation probably would have to be a note to the Mexican Foreign Office.

On some questions raised by Kellogg President Calles can see no possibility of improving existing conditions. This was especially true in connection with Kellogg's demand that Mexico immediately indemnify American for land seized under the constitution of 1917. To this Calles replied:

The application of the agrarian laws cannot be a subject of complaint because Mexico has issued them in the exercise of her sovereignty, and apart from that, the State Department, in behalf of the American citizens, has accepted the form of indemnization prescribed by the Mexican laws.

Fire Destroys Home

Vineyard Haven, June 15 (A.P.).—A dwelling house here owned by Miss May Riley of Troy, N. Y., was destroyed by fire today. The loss is estimated at $10,000. Miss Riley and her aged mother, aroused by the crackling of the flames, found the kitchen on fire and escaped through the front part of the house.

NEW HOT WAVE

Continued from First Page.

per cent.—whereas yesterday it was 79. Normal is 70.

The mercury climbed eleven degrees in the first ten hours of today, the greatest rise being in the last four of the ten hours, when ten of the eleven-degree rise was registered.

Today's warm breezes are from Tennessee or thereabouts, and practically all the South is sweltering in 90-degree heat or better. Just before noon in the Hub, however, it was only 82.

1,073 DIPLOMAS ARE PRESENTED AT B. U.

With Dr. Lemuel H. Murlin, former president, drawn back to the old scenes, be-ribboned diplomas and degrees were awarded to 1,073 Boston University graduates in Symphony Hall today.

The capped-and-gowned seniors and faculty were led in academic procession from Horticultural Hall by Professor Lyman C. Newell, university marshal; Dr. Murlin, now president of Depauw University, and Bishop William F. Anderson, acting president of B. U.

Thousands of spectators, members of the graduates' families and of grads for the most part, packed Symphony Hall for the exercises, which were opened by the Rev. J. Edgar Park of West Newton with an invocation.

One of the most prominent men graduated is Raymond Bates Buker, successor to Harold Cuthill in the title "The Flying Parson," and one of America's representatives in the Paris Olympic games. Buker, who later defeated Jole Ray for the American mile title, took a degree of Bachelor of Sacred Theology. "Alberta" as he is in California training for the national amateur championships at San Francisco July 3 and 4.

At the same time his brother, also a distinguished athlete, was being graduated from Harvard Medical School. Both boys eventually will become missionaries in Bolivia.

The principal address at the graduation exercises was given by President James Lukens McConaughy of Wesleyan University, who scored the Ku Klux Klan as "an appeal to hatred."

700 YUNANESE BUTCHERED BY CANTONESE

Washington, June 15 (A.P.).—Safety of all Americans and their property in Canton was reported to the State Department today by Consul-General Jenkins. The consul said Cantonese generals who led the successful attack on the city "were accompanied by Russian military officers who directed the fight and to whom the Cantonese victory undoubtedly is due."

London, June 15.—Seven hundred Yuannese soldiers were butchered by the victorious Cantonese troops, who recaptured Canton from the Yuannese Friday, a dispatch to the Central News from Canton today declared. Refugees described atrocities in Canton as worse than any committed in Persian battles.

Many of the Yuannese captured in the fall of the city later were set free, only to be beaten and stoned in the streets, others were drowned in the harbor. One Yuannese officer was crucified on a telephone pole.

The Yuannese was saved from the mob by the intervention of British and American sailors outside the French concession.

Admiral Paris, commander of the steamer Faure, pleaded with the mob and an American, Dr. Biddle, aided in the rescue of the Yuannese.

Pekin Legation Kept Under Heavy Guard

Peking, China, June 15.—The legation quarter was heavily guarded today, on the outside by Chinese troops and on the inside by foreign guards, equipped with machine guns and behind barbed wire entanglements, while students and laborers held a great mass meeting in opposition to foreigners. The general strike scheduled for today was postponed to June 23.

British Concession Is Invaded by Chinese

Shanghai, June 15 (A.P.)—Following outbreaks at Kiukiang, the British concession was invaded, the British and Japanese consulates attacked, other buildings, including the branch bank of Taiwan, were looted and burned by striking mobs.

Six hundred persons residing at the famous missionary at Mount Kuling, overlooking Kiukiang, were rescued, it is reported.

Two American destroyers dispatched from Hankow for Kiukiang have arrived, supplementing a Japanese gunboat now there.

Chinese Troops to Guard Foreign Summer Colony

Shanghai, June 5 (A.P.)—A wireless dispatch from Kiu-Kiang says the Chinese authorities, "co-operating in defense of the foreigners, have sent 100 selected troops to the Summer resort of Kuling, where there are more than 500 foreigners, mostly women and children. The dispatch adds the belief that there is no reason to feel anxiety for the safety of these people. The British gunboat Gnat has arrived at Kiu-Kiang from Hankow.

Bryan's Skull of Low Type, Burbank Avers

SANTA CRUZ, Cal., June 15 (Universal).—The skull with which nature endowed William Jennings Bryan visibly approaches the Neanderthal type, in the opinion of Luther Burbank.

The Neanderthal type, which is not among the three common types of man, is that which resembles a skeleton found in a cave in Neanderthal, Prussia, in 1857.

Scientists hold that the Neanderthal man was of a separate race of cave dwellers. Webster's dictionary defines the type as a low one.

The scientist said:

"Those who would legislate against the teaching of evolution should legislate also against gravity, electricity and the unreasonable velocity of light."

TUFTS CONFERS DEGREE ON SARGENT

Attorney-General John Garibaldi Sargent, Lieutenant Leigh Wade, Theodore Roosevelt, and Edna St. Vincent Millay, the poetess, were among the distinguished persons who received honorary degrees at the commencement exercises at Tufts College, Mdford, today.

Several thousand relatives and friends of students packed the campus where the exercises were held, the gay costums of the women offsetting the somber garb of graduates faculty.

President John Cousens presided presenting the diplomas to members of the graduating class as they filed by.

Attorney-General Sargent, who is a graduate of Tufts, was the only person among those honored to make an address.

"FOR LAW AND ORDER."

He extolled the advantages of a college education, but warned that knowledge must be directed toward good in order to be successful. As an example he described the benefits obtained from chemistry, which was also responsible for poison gas.

He said the condition of the country is at a high standard, morally, economically and commercially, and called on college graduates to help keep up that standard. The Attorney General said the people must be increasingly vigilant to preserve the standard, as the country is dependant on the enforcement of law and order.

Percy Thompson Smith, member of the graduating class of the Crane Theological School, spoke of "The Work and Problems of the New Minister." He said the minister can no longer receive the attention of the average man by preaching dogmas. He has to keep the church regardless of denomination or creed, in its place in this rapidly changing and advancing world. he must be informed on other subjects than theology, the speaker added.

MUS TBE UP TO DATE.

The minister, he said must bring into the pulpit the problems of business, politics and humanity in general. He can no longer expect to hold his place with the history of the prophets; but must bring the problems of every day life to his people. Otherwise the church will fall into chaos.

Honorary degrees awarded are: Master of Arts, James Strong Stevenson; Master of Science, Charles Melville Upham; Lieutenant, Leigh Wade; Doctor of Divinity, Henry Butterfield Taylor, Harold J. R. Speight; Doctor of Music, Henry Hadley; Doctor of Letters, Edna St. Vincent Millay; Doctor of Science, Francis Carter Wood; Doctor of Laws, ex-Judge Fred Emery Beane, John Garibaldi Sargent.

HUB MAN GIVEN DEGREE AT MICHIGAN UNIVERSITY

Ann Arbor, Mich, June 15 (A.P.)—Diplomas were presented to 1,681 graduates of the University of Michigan at the annual commencement exercises today. A master of laws degree was conferred upon James Marcus Swift of Boston, formerly of Mail Rive.

Professor Paul Henry Hanus of Harvard received the degree of doctor of laws.

DOMINIONS POSTED ON NEW SECURITY PACT

London, June 15 (A.P.)—The governments of the British dominions have been fully advised of all developments regarding the security pact for western Europe, Prime Minister Stanley Baldwin told a questioner in the House of Commons today. Mr. Baldwin said that he was not sure whether information had been sent the dominions would be required to make the pact protective.

SANCTION ST. JOHN RIVER POWER DEVELOPMENT

Montreal, June 15 (I.N.S.)—New Brunswick's application to develop the waterpowers on the St. John River at Grand Falls has been granted by the international joint commission. No decision was taken in the matter of the claim by the United States to a share of power in virtue of the development being made with international waters.

15 ARE SAVED IN BIG FIRE AT LAWRENCE

Continued from First Page.

Mellon, Richard O'Brien, John Manahan and James O'Rourke, all of Lawrence, and Benjamin Dean of Methuen. A number were taken from the burning buildings suffering from smoke inhalation, but went back to work after a short time in the open air.

The two lodgers, asleep in their quarters on the fourth floor of No 385, were overcome by the smoke as they slept. They were unconscious when firemen battled their way through smoke and flames into the room. The men were carried down ladders by the firemen.

A terrific explodon, which occurred a few minutes after the firemen arrived, is believed to have rendered the men unconscious.

Pill Brothers hardware store occupies the greater portion of the first floor of the block. Tons of paints and oils, stored in the rear of the hardware store and in the basement, made ready fuel for the flames, against which the efforts of the firemen were unavailing.

The burning paints and oils caused a dense smoke which filled the structure.

A few moments after the first fire apparatus arrived on the scene the explosion occurred. To the firemen it seemed that the entire building was about to collapse, but the walls withstood the shock.

The Apollo Lunchroom and the Frank Garner music store and the hardware store occupied the first floor of the block. The upper floors were occupied by roomers.

The fire apparently started in the hardware store, but it spread so quickly to keep the church regardless of denomination or creed, in its place in this rapidly changing and advancing world, he must be informed on other subjects than theology, the speaker added.

MUS TBE UP TO DATE.

The minister, he said must bring into the pulpit the problems of business, politics and humanity in general. He can no longer expect to hold his place with the history of the prophets; but must bring the problems of every day life to his people. Otherwise the church will fall into chaos.

Honorary degrees awarded are: Master of Arts, James Strong Stevenson; Master of Science, Charles Melville Upham; Lieutenant, Leigh Wade; Doctor of Divinity, Henry Butterfield Taylor, Harold J. R. Speight; Doctor of Music, Henry Hadley; Doctor of Letters, Edna St. Vincent Millay; Doctor of Science, Francis Carter Wood; Doctor of Laws, ex-Judge Fred Emery Beane, John Garibaldi Sargent.

HUB MAN GIVEN DEGREE AT MICHIGAN UNIVERSITY

Ann Arbor, Mich, June 15 (A.P.)—Diplomas were presented to 1,681 graduates of the University of Michigan at the annual commencement exercises today. A master of laws degree was conferred upon James Marcus Swift of Boston, formerly of Mail Rive.

Professor Paul Henry Hanus of Harvard received the degree of doctor of laws.

DOMINIONS POSTED ON NEW SECURITY PACT

London, June 15 (A.P.)—The governments of the British dominions have been fully advised of all developments regarding the security pact for western Europe, Prime Minister Stanley Baldwin told a questioner in the House of Commons today. Mr. Baldwin said that he was not sure whether information had been sent the dominions would be required to make the pact protective.

SANCTION ST. JOHN RIVER POWER DEVELOPMENT

Montreal, June 15 (I.N.S.)—New Brunswick's application to develop the waterpowers on the St. John River at Grand Falls has been granted by the international joint commission. No decision was taken in the matter of the claim by the United States to a share of power in virtue of the development being made with international waters.

'LOVE SUICIDE'S' LAST GOOD-BY IS FOUND

Continued from First Page.

for the boy, he has been told all along that she lives.

WOULD INVITE HER.

Buoyed up by the bouquet, the boy brought tears to the eyes of those at his bedside when he asked his father to invite Priscilla to the Mills' Summer home on Cape Cod when the family goes down to the Cape.

While Norfolk County authorities are still doubtful that the tragedy has been explained satisfactorily, the dim words on Priscilla's spectacle case tend to strengthen the suicide or the suicide pact theories.

Purely by accident was the message discovered today by Dr. H. E. Berger, Wellesley health officer and town bacteriologist, as he was toying with exhibits, laid out on Police Chief Kingsbury's desk.

The light threw a darker line on the spectacle case and bending suddenly the doctor found that a dim scrawl was on the tan leather.

PROSECUTOR DISSATISFIED.

Hastily procuring an enlarging glas, the physician then made out most of the pathetic message, apparently scribbled in the shadows of Glen road woods where the shooting occurred.

District Attorney Winfield Wilbur and his assistant, Dudley P. Ranney, of Norfolk County, expressed themselves today as dissatisfied with certain results of the investigations thus far, particularly with young Mills's account of the fatal shooting.

"I have just come from a conference with Chief Kingsbury of Wellesley and Inspector Fleming of the State police," said Mr. Ranney, "and they are not satisfied that everything has been cleared up. It is especially important for us to find the man who first discovered the girl's body in the woods. We have not yet been able to identify him or to find any trace of him.

"We are also investigating this" man about the position of the body and the gun, and about other details. Until we find him we cannot make a finding of suicide.

"District Attorney Wilbur has been informed of the case, and we are planning to confer with him again today. He believes from his present knowledge, further investigations must be made."

The girl's love notes, which are said to have been found near the girl's body, were reported to have been turned over by Mrs. Amicon's parents to Chester F. Rich, a Wellesley business man and intimate friend of her father.

Warren Jennings of Glen road, Weston, just over the line from Wellesley Farms, one of the first men on the scene, declared he saw the notes.

According to Jennings' story, he, Rich and a man named Whitney were first on the scene of the tragedy in the Glen Road woods. Priscilla lay crumpled on the ground with the death gun lying between her body and her outstretched right arm.

On the ground were two notes, Jennings said, and Rich picked up. Jennings attempted to read them over Rich's shoulder, he said, but the script was a scrawl and the language hysterical.

KNIGHTS TEMPLARS OPEN 112TH ANNUAL CONCLAVE

New York, June 15 (A.P.)—Approximately 15,000 Knights Templars were here today for the one hundred and twelfth conclave of the Grand Commandery of the State of New York. In addition to representatives from all of the New York commanderies, units from New Jersey, Pennsylvania, District of Columbia, New England and Canada are also in camp.

On today's program were the opening session of the Grand Commandery at Masonic Temple, a parade on Park and Fifth avenues, a dinner in honor of Grand Commander Cyrus L. Barber and a Templars' ball at the Seventy-first Regiment Armory.

CHAPMAN UNMOVED BY DEATH REPRIEVE

Wethersfield, Conn., June 15 (A.P.).—Gerald Chapman, convicted of killing a policeman here in May, and now under reprieve from the gallows, is said to have shown little emotion when Sheriff E. W. Dewey came to him with news of the reprieve. When Sheriff Dewey handed the prisoner the reprieve, Chapman glanced at it, and without apparent emotion replied "all right." As the officers left the cell Chapman was standing with the document in his hands.

SARGENT LEFT ALL TO TWO SISTERS

London, June 16 (A.P.).—The will of John Singer Sargeint, famous American painter, who died in London on April 15, was probated today. It leaves the bulk of his estate, valued at $5,703 pounds sterling (about $100,000) to his sisters, Miss Emily Sargent and Mrs. Violet Ormond.

A paper that goes into the home. Dependable, fearless, entertaining and educational.

BOSTON EVENING AMERICAN
A HOME PAPER FOR THE PEOPLE WHO THINK
BOSTON, MONDAY, JUNE 15, 1925

If you find a misstatement or error in any edition of the Boston Evening American, please notify Managing Editor, Liberty 4000.

SEES APE TRIAL AS FIGHT FOR BIBLE

Cardinal to Confirm 1,000 Converts Wednesday

VARIOUS FAITHS IN CLASS

Hub Prelate to Officiate at Impressive Ceremony in Cathedral

A thousand men, women and children who have embraced the Roman Catholic faith in the Boston diocese, during the past year, will receive the sacrament of confirmation from William, Cardinal O'Connell, at Cathedral of the Holy Cross, Wednesday morning.

The class of converts this year, as in former years, will embrace persons from virtually all other creeds. The converts already have been received into the church and have received their first Holy Communion. They have undergone special courses of preparation dealing with the Catholic church.

Cardinal O'Connell will deliver a brief address, which will be the feature of the service, which is one of the most impressive in the church year.

The feast of Corpus Cirdti was observed generally in the Catholic churches throughout the Boston diocese yesterday, as well as throughout the world. In the Cathedral of the Holy Cross Cardinal O'Connell officiated at the solemn high mass. At the conclusion the Cardinal participated in the procession in honor of the Blessed Sacrament and then officiated at solemn benediction.

In a large number of the parish churches there were processions of an elaborate nature. Sunday school children participated, as also in instances marching outside the church and along the thoroughfares adjacent to the edifices. The little girls were all gowned in white, with garlands of flowers wreathed about their heads. Little boys were blue and black suits. Both carried bouquets and baskets of cut flowers.

While the processions proceeded through the churches and the celebrant, or presiding prelate or clergy carried the golden chalic conta'ning the Blessed Sacrament, the children strewed these cut flowers along the pathway.

In some of the parishes, members of sodalities and Holy Name societies took part in the processions.

SWAMPSCOTT CHURCH CORNERSTONE LAID

Swampscott, June 15.—Parishioners of the First Church, Congregational, attended the laying of the cornerstone of the new church by Rev. Robert Campbell, Jr., the pastor.

The church, on Burrill street, will be of colonial design, and will seat approximately 500. The cost will exceed $100,000.

After prayer leading parishioners made brief remarks. The members of the building committee are: J. H. Welch, Mrs. L. M. Ranger, P. F. Munsey, E. H. Ballard, A. H. Ackermann and J. N. Pope.

BAKER PREDICTS LARGE POSTAL CLERK PENSIONS

Increased pensions for postal clerks on retirement from service was predicted by Postmaster Roland M. Baker, who was guest of honor and chief speaker at the silver jubilee banquet of the Massachusetts branch of the United National Association of Postoffice Clerks at Hotel Brunswick. The postmaster said he expected the bill to be passed by Congress this year.

Double Legal Stamps All Day Tuesday
GILCHRIST CO.

COOLIDGE TO HIT BUCK PASSERS

President Tired of Having U. S. Board Refer Minor Rows to Him

By JOHN T. LAMBERT.

Washington, June 15 (Universal). — Aroused by the wrangling and buck-passing, President Coolidge today was on the point of issuing a stinging rebuke to government departments and commissions which are dumping their troubles on the White House steps.

The Federal Trade Commission, Shipping Board, tariff Commission and War Department have incurred his disapproval.

Hopelessly divided on whether it shall keep secret the names of corporations found guilty of unfair trade practices, but which promise to repent, the Federal Trade Commission brought the president into its scrap by formally appealing to him to demand an opinion on its powers from Attorney-General Sargent. It could have gone to Mr. Sargent direct, or to the courts.

HAD TO INTERVENE.

The Tariff Commission, whose members were turning their backs to each other during important conferences, has forced the President to make three changes in its personnel in the past six months.

President Coolidge found it necessary to intervene in the row between the Shipping Board members after they had brought to the White House's attention their inability to hit upon a policy for merchant marine disposal.

The War Department has developed the habit of forcing him to make decisions in all embarrassing cases. Secretary of War Weeks put up to President Coolidge the question of demoting the popular "Fighting Billy" Mitchell from the post of assistant chief of the Army Air Service.

POLICY OF CO-OPERATION.

He asked the President to decide that under the law there were in sufficient funds for the annual tours of duty of the National Guard organizations, a decision unpopular among guardsmen throughout the Country.

The War Department also forced a decision by him on the question of whether there should be a National Defense Day, and, if so, whether it should be held on Armistice Day. The decision in that case was likely to offend either the Veterans' organizations or the Pacifist groups opposed to defense preparedness.

GIRL SWIMMER, 13, SAVES TWO BOYS FROM DROWNING

New York, June 15 (AP)—A thirteen-year-old girl swimmer saved the lives of two boys who had sunk locked in each other's arms when one of them, who could not swim, dragged down with him a companion, who sought to save him at Belle Harbor, Queens.

John O'Connor, fourteen, who can not swim, was swept off his feet by the undertow and Gerald O'Brien, fifteen, swam to his rescue. O'Connor seized O'Brien by the throat and they both sank. Julia Wignore swam to their help and kept them afloat until elder swimmers arrived. Both boys will recover.

POSTAL DEPARTMENT OBSERVES FLAG DAY

Washington, June 15 (A.P.).—The huge court of the Postoffice Department building was bedecked today with hundreds of United States flags and the flags of nearly all the United States, for the eighteenth annual celebration of the birthday of Old Glory, which this year fell on Sunday. An elaborate musical program was arranged and employes were permitted to stop work an hour and a half earlier than usual. Every day a 170-foot long United States flag is flown in the court, but on Flag Day it is furled and broken out again during the ceremonies.

REVOLUTIONARY LEADER SLAIN IN MACEDONIA

Sofia, Bulgaria, June 15 (A.P.).—Pancho Mikhailoff, Macedonian revolutionary leader, was assassinated in the street here. The murderer escaped, but the police believe they have a clue to his identity.

"HOKEY-POKEY ICE CREAM WAGONS"

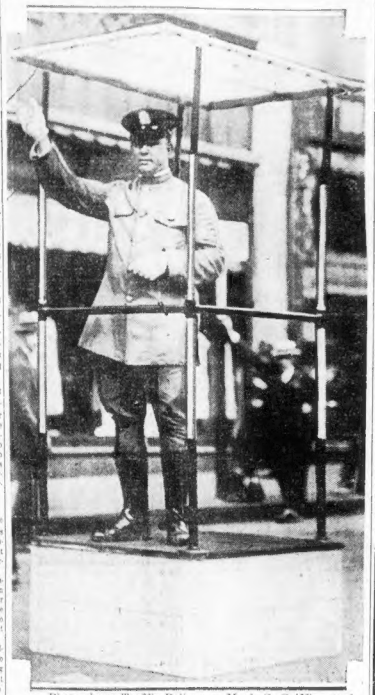

Photo shows Traffic Policeman Mark G. Griffin standing on one of the new traffic platforms at Summer and Washington streets, which merchants denounce and which has been described by one objector as a "hokey-pokey ice cream wagon."

TRAFFIC STAND ASSAILED AS LUDICROUS

"Hokey-Pokey ice cream wagons on castors," is what Daniel Hickey of the Boston Motor Club terms the new traffic police stand used at Washington and Summer streets and says that it is a shame to put such fine, upstanding men as there are on the Boston Police Force in such crude contraptions.

"The traffic stand, in the past year," he said, "has proved itself useful but should be made ornamental as well. To the stranger coming to town, the present stands can hardly leave a good impression. To have the traffic officer on the street where he can personally direct and hasten traffic, is a good thing, but why put him in a cage that looks like a shaky bed on end covered by a dirty sheet?"

The merchants at this busiest corner in Boston are voicing a vigorous protest against the unsightly stands.

The Boston traffic police in their smart new Summer uniforms and with their snappy military efficiency in handling Boston traffic, incidentally one of the most difficult in the country to regulate, present a striking contrast to the "truffle beds" in which they stand. Back Bay architects say, who are interested in civic beauty.

"Ludicrous," said Richard Riccia, a sculptor, who offered suggestions and designs for more ornamental stands at his studio on St. Botolph street.

Persia Quits Arms Parley

Geneva, June 15 (A.P.).—Persia today withdrew from the Arms Conference because of the conference's decision that Persian ships in the Gulf of Persia could be searched if suspected of engaging in forbidden arms traffic.

SEES STATES IN MAD RACE TO ENACT LAWS

Kingston, R. I., June 16 (A.P.).—Frederick Roy Martin of New York, commencement day speaker at R. I. State College, today took for his topic "Our Mania for Legislation," saying in reference to the complaint of a few years ago that business was being strangled by lawmaking:

"Today the plaint is broader, that private rights, individual habits, even thoughts are being hampered by legislative enactments. Ten years and the suggestion that Darwinian theories as to the descent of man were a fit theme for legislation would have been widely ridiculed.

"Yet the absurdity of yesterday becomes the solemn reality of today, and conscientious, well meaning legislators in several States honestly believe that public opinion is demanding State regulations of teaching as to evolution. They have all the earnestness of the High Heels and the Low Heels of Lilliput."

Pointing out that, while this is an off year in State Legislatures, the crop of new statutes comprised at least 11,000 in thirty-eight Legislatures, as compared with approximately 13,000 in 1924 and 15,000 in round numbers in 1923, he maintained that over-production of laws is not to be restrained by cynical denunciation of legislators, whom he termed "just as honest, just as public spirited, and just as unthinking as the rest of us," but by less frequent and shorter legislative sessions, increased use of the veto power by executives and less "yielding to this, that or the other selfish or zealous bloc that clamors for immediate rectification of conditions which irritate it but do not concern the most of us."

FOES OF RELIGION HIT BY GOV. PEAY

Nashville, Tenn., June 15.—The anti-evolution law, for violation of which Professor J. T. Scopes, teacher in the schools of Dayton, Tenn., will be tried next month, "is a distinct protest against an irreligious tendency to exalt so-called science and deny the Bible—a tendency fundamentally wrong and fatally mischievous in its effects on our children, our institutions and our country," in the opinion of Austin Peay, Governor of the State.

Governor Peay expressed himself forcibly on the matter in the message he sent to the Legislature at the time he signed the bill. Today he reiterated his stand.

Governor Peay, when he wrote that message and signed the bill, had no inking of the coming test of the law nor of the nation-wide interest in evolution which has thrown Tennessee into the country's limelight, as evidenced by his concluding statement:

"After a careful examination, I can find nothing of consequence in the books now being taught in our schools with which this bill will interfere in the slightest degree. Therefore, it will not put our teachers in any jeopardy. Probably the law never will be applied. It may not be sufficiently definite to permit of any specific application of enforcement. Nobody believes that it is going to be an active statute."

In his message the Governor declared:

"The constitution of Tennessee records the belief of our people in God and a future life. The law says: 'No person who denies the being of God or a future state or rewards and punishments shall hold any office in the civil department of this State.'

"Our system of public schools has become a far-reaching function of the government. The minds of our children are moulded and taught in those schools. Since our Bible has recognized God, and if the Bible is His holy word, directly governing our relationship to the future state of rewards and punishments, now is it possible for our school system to shut all attention to the Bible and to ignore it wholly? It is manifestly impossible. The fact has been recorded in our legislation."

HIBBEN FLAYS ANTI-EVOLUTION LEGISLATION

Princeton, N. J., June 15.—President John Grier Hibben of Princeton University denounced the Legislature of Tennessee for passing the law prohibiting the teaching of evolutionary theories in the public schools of the State in his annual baccalaureate address today.

"I believe in evolution and in God," Hibben said. "I resent the attempt some people would make of forcing on you and me a choice between religion and evolution, maintaining that if you believe in religion you cannot believe in evolution and vice versa. I resent, also, that Legislatures or anyone else should try to restrict the teachings in our educational institutions."

Above is little Mildred Rice, one of the several children whose essays on the meaning of Flag Day were meritorious enough to win a prize.

WINS ELK PRIZE FOR FLAG ESSAY

Gov. Fuller, Mayor Curley, Ben Butler and John F. Malley and M. J. Perault, Jr., of the Grand Lodge of Elks gave the principal addresses at the Flag Day celebration under auspices of the Boston Lodge of Elks on Boston Common.

The various Elk lodges throughout the State all held appropriate Flag Day exercises.

The Rev. George P. O'Connor, Rabbi Samuel J. Abrams and Exalted Ruler Daniel J. Kane also spoke. Vesta Wik Thydin, soprano soloist, sang the "Inflammatus," accompanied by the Gallo Symphony Band. The male chorus from "Rose Marie" at the Shubert Theatre sang excerpts from that operetta and the Gounod Quartet sang.

Gold coin prizes offered by the Elks for the best essay in three classes each for boys and girls on "What the Flag Means to Me" were awarded at the ceremony.

The Boston Elks committee included Chairman George H. Johnson, Joseph A. McKeone, T. E. McCarthy, Malcolm E. Nichols, George E. Curran, Charles L. Burrill and

GILCHRIST'S BASEMENT STORE
OPERATED ON SELF-ACTING REDUCTION PLAN
No Mail Orders
TUESDAY AT 9 A. M.
Bought from a large MAIL ORDER HOUSE! See the labels!
Tailored to very strict requirements!
Women's and Misses' Coats
$3.95 Well Made!
$4.95 Full Sizes!
$5.95 Correct Lengths! Unusual Value!
Fine sport coats! Mannish styles and others! Trimmed with contrasting fabrics! An exceptional value.
Fine soft blocked sport fabrics! In styles that are most wanted! A few all-wool velours, too!
All-wool velour coats! Most suitable for summer evenings! Three smart styles! Trimmed with contrasting colored fabrics!
$8.45
Fine all-wool velours or flannel! Mostly all with fur trimmed collars and cuffs! Others stitched or with contrasting material! Smart for wear right now! Many satin de chine (cotton) lined.
SELF-ACTING REDUCTION PLAN
Goods must sell quickly or be reduced
25% after 12 selling days
50% after 18 selling days
75% after 24 selling days
Given away to charitable institutions after 30 selling days
Boston's Only Self-Acting Reduction Basement Giving Legal Stamps

PILOTS READY FOR PRIZE FLIGHT

Plans Complete for Boston American's 'Sealed Orders' Test Wednesday

Everything is in readiness for the $500 prize air flight of the Boston Evening American next Wednesday, in which officers of the Massachusetts National Guard will compete under warlike conditions.

The six pilots and their observers, who are to take part in the contest, are ready for the word to "take off" from Boston Airport. They expect to give the thousands of spectators assembled in Charlestown for the 150th anniversary celebration of Bunker Hill Day some real thrills when they ascend to a point 1,500 feet above Bunker Hill Monument to begin the race.

MANY TO SEE FLIGHT.

Many more thousands throughout Massachusetts and Rhode Island will see the fliers as they race to and from their objectives—Worcester, Providence and Plymouth.

The first of the six planes will "take off" at Boston Airport at 9:30 a. m. and proceed at once to Bunker Hill monument. The other five will do the same at half-hour intervals.

His Excellency, Alvan T. Fuller, Governor of Massachusetts, has graciously accepted the invitation of the Boston Evening American to award the prizes. The ceremony will occur about 4 p. m. at Bunker Hill Monument on the day of the race. The winners will, at that time, be presented to their commissioned commander. It is expected that thousands of persons will be assembled for the ceremony.

PRIZES OFFERED.

The prizes offered by this newspaper, totaling $800, are as follows: First, $200; second, $150; third, $75; fourth, Boston Evening American Cup; fifth, Boston Evening American Cup.

Several more prominent Boston women, including leading members of the Smart Set, will serve as patronesses for the flight. They include Mrs. William A. Gaston, whose husband, the Boston banker, was a candidate for Governor of this State and the United States Senate; Mrs. Porter H. Adams, who is vitally interested in aviation and whose husband is a leader in aeronautics; Mrs. Carroll Saxton and Mrs. James M. Curley, wife of Boston's Mayor.

Commissioner William F. Williams of the State Department of Public Works believes the Boston Evening American's prize flight contest will assist in creating interest in aviation and increase the confidence of the public in this method of transportation. He wrote as follows:

By WILLIAM F. WILLIAMS, Commissioner of Public Works, Commonwealth of Massachusetts.

"I am pleased to hear that the Boston Evening American has organized a prize contest open to the aviators of the National Guard of Massachusetts. I believe that such an event will be of far reaching importance in the interests of aviation in the State.

"The Commonwealth has done much for aviation. It has set aside a large area of its reclaimed lands and leased it to the Federal Government for one dollar a year for the use of the air service of the Army and Navy under a broad agreement which permits the use of the field by the National Guard, the postal service, commercial and private interests on the same basis as the Federal service. It has spent many thousands of dollars on the construction of the field and the erection of hangars for the use of the National Guard. In this it has been generously assisted by the press and public spirited members of the Boston Chamber of Commerce.

"The chief interest of the Commonwealth in the construction of this field is to provide both National and State officers interested in the air service with modern and convenient facilities for carrying on their training for the national defense. Incidentally it will encourage the air mail and promote commercial aviation.

"The Airport has not been completed and a large area could undoubtedly be used to good purpose but the immediate requirement calls for accommodations for housing commercial and private planes which it is hoped public spirited men interested in the development of aviation will arrange for by the erection of a hangar for this purpose.

"The Contest that the Boston Evening American is promoting will be of considerable assistance in creating an interest in aviation which should increase the confidence of the public in this new and growing method of transportation.

POSSIBLE PRIZE FLIGHT STUNT

Mrs. William A. Gaston

Above is pictured an airplane dropping a phosphorous bomb on a battleship, proving how effective the modern airplane is in national defence and how helpless the battleship. This may be one of the problems to be worked out by the aviators in the American's sealed orders flight Wednesday. Inset (Photo by Bachrach), is of Mrs. Porter H. Adams, one of the patronesses.

KRUTTSCHNITT DIES SUDDENLY IN HOSPITAL

Former Head of the Harriman Railroad System Victim of Heart Attack

New York, June 15 (A.P.).—Julius Kruttschnitt, former chairman of the board and directing head of the Southern Pacific Railroad Company, died today at the Presbyterian Hospital. He was taken there three weeks ago for a minor operation and was apparently recovering when an unexpected heart attack set in, causing death.

Mr. Kruttschnitt's retirement May 31 last closed a career of more than 45 years, that culminated in his assuming supervision of the Southern Pacific as the heir of the Harriman tradition.

RETIRED AT 70.

His ceding of active management was in deference to the road's rule that its executives give up the reins when they reached the age of 70.

Under his directorship the Southern Pacific grew in twelve years from 10,000 miles with annual earnings of $143,000,000 to 18,000 miles and earnings of more than $300000,000, third in the list of national earners. He was one of half a dozen executives whose annual salaries were in excess of $100,000.

Born in New Orleans July 30, 1854, he graduated from Washington and Lee University at the age of nineteen, and after five years as a school teacher entered the services of the Louisiana & Texas Railroad, now a part of the Southern Pacific.

PROTEGE OF HARRIMAN.

He attracted the attention of E. H. Harriman in 1900, when that railroad Napoleon had obtained control of the Southern Pacific, and in 1901 his jurisdiction was widened to include operation of the Union Pacific. Further extensions of Kruttschnitt control were recorded until the death of Harriman.

Mr. Kruttschnitt was a director of the executive committee of the Western Union Telegraph Company and of the Harriman National Bank and U. S. Mortgage & Trust Company.

During the war he served as a member of the Railroad War Board, which attempted emergency consolidation of all primary carriers for movement of troops and supplies.

MIDDLEBURY MARKS 125TH ANNIVERSARY

Middlebury, Vt., June 15 (A.P.).—Middlebury College, the twenty-fifth college in the United States to receive its charter, is celebrating its 125th anniversary this week. John G. Sargent, Attorney-General, will be the commencement speaker tomorrow. Two new buildings on the campus will be dedicated today. One is modelled after one of the wings of the famous old French palace at Fontainbleau and will be the home of the Middlebury French School. The second new building is the Porter Hospital, located on a knoll on the outskirts of the campus. It is the gift of William H. Porter of the firm of J. P. Morgan & Co.

The oldest living alumnus, Dr. Merritt H. Eddy of Middlebury, class of 1869, who is ninety-two, will be present tomorrow.

254 RECEIVE DIPLOMAS AT SIMMONS

The twentieth commencement of Simmons College took place in Harvard Congregational Church, Brookline, today.

The procession started from the chapel at 11 o'clock, led by Professor William Turner as marshal, followed by President Henry LeFavour, and the Rev. Dr. William L. Sperry, dean of Harvard Theological School. Then came the faculty in caps and gowns, a chorus of sixty voices and the 254 members of the graduating class.

The exercises were opened with a prayer by Dr. James H. Ropes, followed by an address by Dr. Sperry. The candidates for the bachelor's degree were presented by Professor Edward H. Biddle, in behalf of the Administration Board, while Professor Robert M. Gay, dean of the graduate division, presented the candidates for master's degree. Then the certificates were awarded. The exercises were closed with the college hymn and benediction. Students, relatives and faculty then adjourned to the college grounds.

SOME HOT, BUT JOHNNY SEES CIRCUS PARADE

By JOHNNY SAXON
Boston Evening American Office Boy.

Hot tamales, it's hot about the heat on the Sahara Desert, it has nothing on the corner of Berkley and Columbus avenue. I waited there for two hours for the circus parade to come, but it was worth it. I was four hours to see it over again if I had the chance.

They wanted me to have my picture taken on a elephant, but the keeper was a wise guy and he booted me away, then he had the nerve to say, "Hey, get outa there, give wanna get stepped on," as tho' I never was on an elephant before.

I asked him how he'd like to get hit with the soft side of a bat, then he said, "Getta away small change before I spoil your face."

That parade was a riot of color allright. The only thing that was missing was the crowd's and screeches from the animals; they must of had sunstroke or lockjaw, either that or a sore throat.

CLOWNS AN' ELEPHANTS.

The clowns were there with their laughs and funny makeups. I also saw my old friend Joe Hettzel there.

The gang will be a the circus. They've been saving up their nickels and been selling lemonade, picking fun, thorrowing cherries and selling them to their mothers so as not to miss the best show of the year.

They got about twenty-five baby elephants and a whole mob of tigers and camels, monkeys, lions, and a big gorrila.

They ought to do a rushin' business during this 3 day here in Boston if the show is anything like their parade. Here is one guy that ain't gonna miss the show, not even if somebody take me to take a ride in an aeroplane. I heard one kid says: "Oh, if there's a Santa Claus I wish he'd gimme a ticket so I can bring my kid brother."

This is the last circus this year and if I miss it", might just as well kick the bucket, because there's no use livin' the only one in town that missed the Sells Floto circus.

12 TO QUALIFY AS TEACHERS

Twelve young people of the Jewish community will receive diplomas at the first graduation exercises of the Hebrew Teachers' College, No. 14 Crawford street, Roxbury, which will be held in the college building Monday night, June 29.

This is the first handful of young men and women, sufficiently interested in preparing themselves to teach in the Jewish religious schools, will go out among the growing girls and boys and inculcate in them what Judaism is and its demands of fulfilment.

The Teachers' College was established four years ago under the supervision of the Boston Bureau of Jewish Education and was organized for the purpose of training American-born young men and young women of the Jewish community, preferably of college standing, in the perpetuation of traditional Judaism.

Dr. Nixon Touroff, formerly of the Hebrew school system of Palestine, is dean of the college and has held this position since the beginning of the institution.

The institution is subsidized by the Federated Jewish Charities. Officers of administration of the college include Dr. Leon S. Medalia, president; Nathan Binaiski, vice-president; A. S. Hirshberg, treasurer, and M. J. Sawyer, secretary.

* * *

Mr. and Mrs. Abraham Rosenberg of the South End celebrated their twenty-fifth wedding anniversary at their home, No. 35 Emerald street. Many friends and relatives helped to make the celebration a happy and joyous one.

* * *

The boys and girls of the Home for Jewish Children, Canterbury street, Dorchester, were entertained by the members of Amos Lodge and Amos Auxiliary, B'nai B'rith. This is an annual event and was held at Sharon. The children left at 9 o'clock in the morning and returned at 5, tired but happy. Georges Gordon, president of the lodge, was general chairman.

CASH CUT OFF; KILLS SELF

Ferdinand Stidham, forty-five years old, a special student at Technology, who was found hanging and with his throat cut in the basement of No. 382 Commonwealth avenue, Back Bay, was a victim of despondency, according to the police.

Stidham, a World War veteran, the police say, had been receiving compensation from the government while he pursued his studies at the institute. This compensation recently was discontinued. It is charged, and it is believed despondency over his future caused his act.

Stidham roomed with Dr. William Simmons, an instructor at the Institute. Police today are trying to communicate with Dr. Simmons in an effort to learn the whereabouts of the dead man's relatives.

TRAPPED MINER IS SAVED AFTER 56 HOURS

Grass Valley, Cal., June 15.—Fifty-six hours of imprisonment 300 feet underground in a dismal tunnel of the Baltic gold mine ended for Robert Hill, miner, Hill's comrades, who had been digging away savagely at the last few feet of the slide that trapped him, broke through into the rock chamber beyond.

There stood Hill, haggard, hungry, almost blinded, but cheerful.

"I knew from the first that you would save me and I had no fears of the outcome," he said, as he clasped the hand of Joe Solari, leader of the rescue crew.

SAFE ABANDONED AFTER DIAL IS KNOCKED OFF

Timid safe crackers were frightened out of the Central Square Theatre in East Boston today after they had succeeded in knocking off the combination of the safe. The crackesmen, believed to have remained in the theatre after last night's performance, dragged the heavy safe from an office off the foyer, into the auditorium.

2,500 SEE STAR KILLED BY PITCHED BALL

New York, June 15.—Eugene McGrath, star batter on the National baseball team of Lincolnville, Staten Island, lies dead today as a result of a pitched ball which the 2,500 fans who watched him safely nonchalantly up to the plate yesterday expected him to slam over the fence for one of his usual home runs.

Victor Panconi hurled the ball which went straight into McGrath's chest and sent him down beneath the impact. The game was abandoned a few minutes later when an attendant announced that McGrath was dead.

MALDEN FILLING STATION SAFE ROBBED OF $173

The Colonial filling station at Broadway square, Malden, was entered and $175 stolen. Entrance was gained through a window. The safe was pried open.

If You Are Thinking of Going to California You Will Want This Book. The Chicago & North Western Ry. has published a new edition of their booklet, "Early Ways and More to California and the North Coast." It is not a picture book, but tells about variable routes, reduced fares, schedules, etc., and shows with the aid of outline maps the territory you can cover. A copy may be had free of charge by writing R. H. Miller, G. A., C. & N. W. Ry., 194 Washington St. Phone Congress 1661, Boston.—Advt.

The Biggest 5 12¢ in America

No sacrifice in quality. Same good old Tuxedo properly aged—Perfectly blended—always FRESH.

Every dealer's supply is dated. Stating the last day it can be sold.

Guaranteeing you FRESH Tuxedo wherever, whenever you buy it.

Quality created the demand—demand made possible the price.

Guaranteed by The American Tobacco Co.

EDDY Refrigerators

A Leader for 78 Years

In buying an Eddy you secure all the improvements in sanitary design and ice-saving developed in 78 years of expert experience. Easily cleaned—rounded corners. Slate shelves. All sizes — various prices.

The Best Dealers Sell the Eddy

★Tested and approved by the Good Housekeeping Institute.

Catalogue Mailed Free
D. Eddy & Sons Co., Boston
836 Adams St., Dorchester

"Most of us who do not own one, spend enough in rent every year to buy a Home of our Own!"

You'll find some excellent homes for sale in the Classified Ads Today.

It pays to Watch our Basement Store for Good Values

Jordan Marsh Company
Great Basement Store
The Famous Store Within a Store
For the Sale of the Less Expensive Merchandise

Our Telephone Number Beach 9000

STORE HOURS—9 A. M. TO 5 P. M.
Store CLOSED All Day Wednesday, June 17
Store OPEN All Day Saturdays During June

Appropriate Inexpensive Hints In
New Furnishings
For Vacation Homes Or Town House

Ruffled Cross-Bar Marquisette Curtains
Four-Piece Cottage Set

At **85c** *Set*

Dainty marquisette four-piece cottage set. Full ruffled flounces. With tiebacks.

Ruffled Voile Curtains
Complete with tiebacks
Fine grade voile with full narrow ruffle and hemstitched bands. Pair **1.25**

Couch Covers 5.95
Beautiful tapestry effects in soft tone colors. Full size.

Voile Curtains, hemstitched bands, cluny pattern, insertion and edges. Pair 1.65

Lace Net Curtains, plain and all-over patterns with borders. Pair 2.50

Curtain Muslin, 36-inch, in dots and neat figures. Yard.....29c

Figured Cretonnes 19c
Splendid assortment of new patterns and colors.

Five Extra Special Values

WILTON RUGS

25% to 33⅓% Less Than Regular Prices

Because Seconds—Very Slight Imperfections

Size 9x12 feet - - 69.50 | Size 9x12 feet - - 98.50
Size 9x12 feet - - 89.50 | Size 8.3x10.6 feet - 67.50
Size 8.3x10.6 feet - - - - - - - - 87.50

Special Values in Irish and Scotch
Table Linens

Linen Pattern Cloth, size 64x64, with borders of blue, pink and gold....3.29
Linen Pattern Table Cloth, 68x68. Seats 6 persons. 5 pretty designs....3.49
Pattern Table Cloths, fine Irish linen, size 70x70 .....4.50
Bridge or Refreshment Sets, Irish Damask, cloth 40 inches square. 4 napkins to match. Blue, rose and gold borders. Set 3.50
Waffle or Breakfast Sets, fancy plaid, all linen, in blue, rose and gold. Cloth 45x45 with six napkins to match. Set 2.95
Bridge Sets, white crash. 1 36-inch cloth and 4 napkins in neat box for whist prizes or shower gifts. Set.....1.49

Good Values in
Bleached Sheets
Soft Finish

Size 72x90. Three-quarter 1.15
Size 81x90. Full size 1.39
Size 81x99. Extra length 1.49

Pillow Cases, good grade, sizes 42x36. Each 28c
Size 45x36, each.....29c
Sizes quoted are before making.

Bleached Cheese Cloth, yard wide. Splendid to shine up your car. 10-yd. packages 59c

Bleached Cotton Cloth, 44 inches wide. Soft finish. Make splendid Pillow Cases. Yard 18c

Heavy Turkish Bath Towels
TWO BIG LOTS
Size 18 x36 **25c** Size 20 x40 **3 for 1.00**

White Krinkled Dainty Bedspreads
Ideal Summer Bed Covering, does not require ironing.

Hemmed Ready for Use
Seconds—Slight mill stains.
Size 63x90, Single.....1.69
Size 72x90, Three-quarter.....1.79
Size 80x90, Double 1.95

Novelty Krinkled Bedspreads
Wide stripe. Extra length to cover pillows.
3.95 5.75 6.75

Wool and Cotton Plaid Blankets
Beautiful combinations of blue, pink, helio. Size 66x80. Pair.....5.50

(Special Value)—**400 Samples**
Wool and Cotton Blankets
Mill clean up—some slightly soiled
Lot made up of Silver Gray and White Blankets, with blue or pink borders
3.50--3.98--4.50--4.95--5.95

KIP'S BRIDE TO PROVE SHE IS NOT COLORED

Counsel for Mrs. Rhinelander Traces Her Family Tree to Disprove Charge

Mt. Vernon, N. Y., June 15.—"I have the proof that I am not colored," said Mrs. Leonard Kip Rhinelander in an exclusive interview today.

"We have the proof now," she added, "and that annulment suit, started in the name of my wealthy young husband, was really not of his making."

Mrs. Rhinelander, formerly Alice Beatrice Jones of Pelham, recounted some of the suffering she has been forced to undergo.

"We did plan a trip to Europe this Summer, but that's indefinite. I think I'll stay right her in Pelham.

"I'm certain Leonard will return to me just as soon as he is able to free himself of those who are keeping him a prisoner," she declared.

She denied a report that she was awaiting the stork.

"Why, do you know?" she stated, "Leonard wanted me to marry him the very day his mother died. He did not want to wait. Of course, he always feared his father. That's why he waited so long."

Rhinelander, the scion of one of New York's wealthiest families, left his wife at her Pelham home a short time after they were married at the New Rochelle City Hall last August.

The marriage, which caused considerable of a social furore, was mild in comparison with the upheaval when it was reported that the bride's father was colored.

For several months counsel for Mrs. Rhinelander have been tracing her family tree. Her father has claimed he is a native of the West Indies and could trace his origin back to men of Anglo-Saxon flood.

COSTUME PARTY AT CHARLESTOWN TONIGHT

The military and costume ball as the Bunker Hill Day festivities in Charlestown will take place tonight at the Charlestown Armory and admission will be free. Mayor Curley will lead the grand march with Mrs. James H. Brennan.

NEW YORK by AUTO $7.50
Daily to a "SPOKANE" by Daylight. From Hotel Westminster 8:30 a. m. (el. B. R. 6300.
MARSTERS TOURS, 248 Wash St.

'WONDER DOG' SCORES HIT IN FENWAY FILM

Rin-Tin-Tin, German Shepherd Featured in New Picture of 'Frozen North'

"Tracked in the Snow Country," a picturization of one of those "tales of the frozen north," holds the feature position on the bill at the Fenway Theatre this week. The story is by Edward Meacher and the film was made under the direction of Herman Raymaker. In it, Rin-Tin-Tin, hailed as the "wonder dog," plays the lead.

In the majority of dog pictures the development and weight of the plot become the burden of the human element; not so with this picture. The dog, for instance, contributes by far the best action of any of the characters in the picture and this statement in no sense detracts from the performances of June Marlowe, David Butler, Mitchell Lewis and a number of others. Truly, a "wonder dog," Rin-Tin-Tin plays to his part in every scene and not to the camera.

Head of the wolf pack, Rin-Tin-Tin while but a pup becomes the pet of Jean Hardy, daughter of "Silent" Hardy, gold miner and man of so few words that he refuses to divulge, even to his daughter, the location of a rich mine. Hardy is slain in his cabin by Jule Renault, who seeks the secret of the mine. Renault, in killing the miner in a rough and tumble fight, leaves the imprint of his teeth in Hardy's wrist and throat. Rin-Tin-Tin, chained and helpless while his master is beaten to death in the same room, is blamed for the murder. Terry Moulton, forest ranger, pronounces sentence of death upon the wolf-dog, but the shot meant to kill him only severs the chain and Rin-Tin-Tin escapes the cabin and returns to his first home in the wilderness.

The plot here develops into a search for the "killer" by the countryside, a search for the map bearing the mine location by Renault, who, in turn, is trailed by the faithful Rin-Tin-Tin. There is a happy ending despite a rather morbid scene near the close.

A second feature on the bill is "Speed Wild," a story by H. H. Van Loan in which Letty Flynn is given an opportunity to do some aerial stunts in his attempt to stop the smuggling of Chinese on the Pacific Coast.

Al St. John contributes many a good laugh in a comedy entitled "Fares, Please."

U. H. Crockers to Join North Shore Set for First Summer

Marriage of Couple in Arlington Street Church One of Leading Social Events of Past Week

Betty Alden

MR. AND MRS. URIEL HASKELL CROCKER are, I hear, to put in their first Summer down at the North Shore, setting up their household in the former home of the late Mrs. Thomas B. Gannett. Mr. Crocker's mother was Edith Gannett, therefore she and Mr. "Tom" Gannett (who married Dorothy Draper, sister of B. H. Bristow and Eben Draper) are sister and brother.

THE BRIDAL of Miss Batchelder and Mr. Crocker was a large affair of the past week, solemnized in old Arlington Street Church amid a colorful pageantry. That the genial and popular "Haskell" Crocker (everyone calls him by his second name) is to take his bride to the smart North Shore environment is good news indeed, for they'll be a most welcome addition to the youthful newly married theirabouts.

SPEAKING A BIT in retrospect of the Crocker-Batchelder ceremonial, Mrs. George L. Batchelder, Jr. (Katharine Abbott), sister-in-law of the bride, was a guest very smartly turned out in a print frock of peasant colors with broad Summer hat. Mrs. Batchelder's sister, Mrs. Francis Bacon Lothrop (Eleanor Abbott) wore a French frock of blue with a particularly large and becoming chapeau of orchid pink.

I HEAR THAT some very special favors of royal stamp are coming the way of Mrs. Harold Jefferson Coolidge, Jr. (Edith Lawrence), during her stay abroad. Mrs. Coolidge, mother of a next Winter's bud-to-be (Miss Emily F. Coolidge), has come in for honors extended by those famous and friendly Royal Personages, King Albert and Queen Elizabeth of Belgium. She was bidden to sup at the Palace, so 'tis said, as a special mark of courtesy.

A SECOND BOSTON matron of high degree and also the recipient of marked royal attention this from their British Majesties is Mrs. John S. Lawrence (Emma Atherton), sister-in-law of Mrs. Harold Coolidge. Mrs. Lawrence, with her younger daughter, arrives in New York next Friday on the Mauretania, en route to her Topsfield place. She rejoins Mr. Lawrence and the elder daughter, Mrs. Eloise, after an extended stay abroad in London as hostess for her brother, Roy Atherton, First Secretary of the American Embassy.

I UNDERSTAND THAT Miss Eloise Lawrence is to join the buds making their bows next Autumn. Also that her first Winter out will include a journey to England and a presentation next Spring at the Court of St. James. It's a far-away prediction to make, to be sure, but one sure of fulfillment, considering the very friendly interest evinced in both Mrs. Lawrence and Miss Eloise by King George and Queen Mary.

Photograph by The Berkeley Studio.

MISS MABLE LEIGH HOLDEN

Daughter of the Joshua B. Holdens of Chestnut street, prominent in the younger set both of Boston and the Berkshire Hills. She came out two seasons ago and belongs to the Vincent Club and the Junior League. Her mother was Edith Bonsal.

ALSO A BUD of much distinction, and sure to be a feted belle, is Miss Elizabeth Van C. Lyman, elder daughter of the Ronald T. Lymans (Elisabeth Parker) of Beacon Street. Mrs. Lyman and her son, Ronald Lyman, Jr., went over to New York a few days ago to bid welcome to Miss Lyman, who is just coming back to Boston after a year spent abroad at school. She arrived last Friday on the Berengaria.

FESTIVITIES IN HER honor, commencing with a house dance in the early Winter at the Lyman town residence, are already on the cards. There is a wide and highly placed family connection to make this young girl's first season a notable one, both as to large and formal functions and as to the more intimate affairs, luncheons and dinners, which bring special delight to the young girl set.

THE SUMMER COLONY of Lancaster thabitat of various families of the clan of Thayer) and guests from Boston and Cambridge gathered on Saturday in Lancaster's First Church of Christ on the Village Green, for the marriage of Miss Anna Hayden Fuller, daughter of the Henry Holton Fullers of Cambridge, to Charles Joseph Hubbard, Jr., the Harvard athlete of 1924.

BRIDAL RAIMENT of Rose Point lace and white satin, with bridal lilies, a maid of honor in old blue satin and tulle and bridesmaid in apricot satin and tulle gave Summer-time color to the processional, reflected in roses, peonies and larkspur massed at the altar.

MISS MARJORIE FULLER, of Lancaster, was honor maid, and eight bridesmaids were the Misses Virginia Hardy, Hope Eaton, Eleanor Reynolds, Anna Hubbard, Lorna Underwood, Virginia Harris, Margaret Blake and Mrs. Harold Small. Henry H. Fuller, Jr., was the bridegroom's chief support, and Parker Hamilton, Clay Hollister, John Harris, Bernard Cogan, John Monks, Frank Royce, Joe Harris and Willis Wood, in the main young Harvard men, were groomsmen.

TWO CLERGYMEN, the Rev. Abbot Peterson and the Rev. Charles A. Place, tied the marriage knot, and the bride was given in marriage by her father. After the church ceremonial the guests went on to Waebburn House, Summer home of the bride's parents, for an al fresco reception. Mr. Hubbard—"Charlie" he's known to college mates and intimates—is son of the Charles J. Hubbards of Gloucester street.

PHILADELPHIA DOCTOR DROWNS AS CANOE TIPS

Philadelphia, Pa., June 15. (A. P.)—Dr. Lawrence F. Flushr, chief resident physician at the Misericordia Hospital, Philadelphia, was drowned in the Delaware River near here, when his canoe capsized. A nephew and two other men, who were with the physician, were rescued. Dr. Flushr's body was recovered.

TREASON ACT IS HIT BY MISS MacSWINEY

Free State Officers Traitors to Land, Patriot Tells Hub Audience

Free State officers of Ireland were branded as traitors by Miss Mary MacSwiney, Irish patriot, who addressed the Boston branch of the American Association for the Recognition of the Irish Republic at Franklin Union Hall.

Miss MacSwiney, sister of Terrance MacSwiney, who died on hunger strike while fighting for the Irish republic, made a bitter attack on the recently enacted "treason felony act" passed by the Free State assembly in Ireland.

She declared the bill was made as an excuse to hang Eamonn De Valera, if he was called or assumed any of the functions of the President of the Irish republic. Other clauses of the same bill call for the imprisonment of anyone professing to be a Republican.

Success of the Republicans' cause, she stated, would mean that the entire party would be imprisoned, if the Free State government's bill was ever enforced following a Republican victory. She branded the Free State officials as traitors to Ireland and scoundrels.

Mrs. Sara Mellowes, mother of Liam Mellowes, who was executed by the Free State government in December, 1922, made a touching address when she told her audience the letter her son wrote her an hour before he was executed. In the letter, she said, her son wrote that the Republican cause would win.

CORNERSTONE LAID AT WOLLASTON CHURCH

The cornerstone of the new Wollaston Congregational Church was laid in the presence of the entire congregation. The structure will be built at the corner of Lincoln and Winthrop avenues, on the site of the old edifice, which was torn down recently because it was too small to accommodate the growing congregation.

Tonight's Entertainment

MUSICAL
Colonial—Duncan sisters in "Topsy and Eva"—8:10 P. M.
Shubert—"Rose Marie"—8:15 P. M.
Tremont—"No, No, Nanette"—8:10 P. M.
FILMS
Fenway—"Tracked in the Snow Country."
Loew's State—"Born Rich" and "Those Who Judge"
St. James—"Cyrano de Bergerac"—8:15 P. M.
BURLESQUE
Gayety—"Seven-Eleven"—8:10 P. M.

LYNN MAN WEDS IN COLLEGE ROMANCE

Paul Sherman Bauer, son of Mr. and Mrs. Ralph S. Bauer of Lynn, and Miss Kathrena Williams, daughter of Judge Guy R. Williams and Mrs. Williams of Havana, Ill., were married Saturday, June 13, according to word received here.

The ceremony, which was witnessed by some 100 guests, in St. Barnabas Church, Havana, was the culmination of a romance that began when the bride was attending the Emerson College of Oratory, Boston.

After the wedding trip through Yellowstone and Glacier National Parks and Wisconsin, Mr. and Mrs. Bauer will come East and make their home in Brookline.

STOWELL'S DIAMOND MERCHANTS

Appropriate for the Bride or graduate is one of these new, exclusive

WRIST WATCHES
of ORANGE BLOSSOM DESIGN

Wrist Watch of orange blossom design, sketched actual size above, is a full jeweled guaranteed dependable movement in a fine, heavy 18-kt. white gold case, hand-engraved with delicate, orange blossom motif—in five styles of design. An excellent value, priced $50.

Many other attractive Wrist Watches in a variety of unusual designs in solid white or green gold; all-platinum or jeweled with diamonds and other precious stones are here. All of traditional Stowell quality.

A. Stowell & Co. Inc.
24 Winter St., Boston
Diamond Merchants and Jewelers for Over 100 Years

Beginning today store closes 5 P. M. —Paine's

10 PIECES
PRICED FOR QUICK SALE
$565

The motifs in this pleasing suite are adapted from 17th Century Dutch designs.

All upper parts are walnut. Legs, stretchers and lower parts are oak. Turned posts and modeled cases combine charm and grace.

Door panels, chair splats and drawer fronts are embellished with subdued inlay decoration after the Dutch manner. The hardware reproduces exactly a 17th Century English design.

Finish and workmanship are unusually fine.

PIECES SOLD SEPARATELY:
Extension Table, 60 by 42 inch, $128. Chest, $95. Cabinet, $115.
Exceptional value whether purchased *en suite* or separately.
Other suites from $295 for 10 pieces to $3700

PAINE FURNITURE COMPANY
Rugs 81 Arlington Street *Slip Covers*

Lifebuoy Health Soap is the color of pure palm fruit oil—orange-red.

A RABBIT'S foot, muddy marbles, a rusty nail, some choice bits from the scrap pile. What odd treasures a boy's pockets disgorge! They tell plainer than words of a day spent in constant contact with dirt.

Keeping clean to keep well is an idea even a boy quickly gets. The invigorating, antiseptic action of Lifebuoy floods away impurities that other soaps don't seem to reach, giving real protection from dangers of city dirt.

He's a "regular fellow." He'll like Lifebuoy Health Soap. He'll understand Lifebuoy cleanness—feel it—like its tingle and sparkle—know it's doing something.

"This is my kind of soap," he will say. When your own skin responds to Lifebuoy's beautifying action, you will say to yourself, "It's *my* kind, too!"

The Health Doctor

LIFEBUOY
HEALTH SOAP

SOMERVILLE HOMES MENACED BY FLAMES

The third fire within a few days was discovered by Somerville residents when a blaze swept a two-story wooden business building at No. 9 Nolen place, that city.

More than a dozen families in the adjoining buildings were awakened and fled in the streets.

The fire department answered, confined the blaze to the building in which it started. The loss was estimated at $16,000.

The building, in which the fire occurred is owned by A. Martin Inc., manufacturers of ornamental cakes.

FIREWORKS IGNITED BY RAYS OF THE SUN

Rays of the sun beamed through the glass of a large show window on Fire, according to belief in the neighborhood, to holiday fireworks in a Tremont st. store, opposite the Pleasant st. subway entrance.

There was an impromptu display of fireworks that drew a crowd. Firecrackers, pinwheels, Roman candles, sky rockets and other pieces exploded with bangs, pops and spurts of flame, according to their make-up.

Firemen estimated the damage at $1,000. The fireworks stock was owned by Michael Spring; the cigar store stock by Max Shafrece.

MANY NOTABLES AT FUNERAL OF STONE

Cleveland, June 15 (A.P.)—Railroad executives, union leaders and financiers gathered here today to pay a last tribute to Warren S. Stone, president of the Brotherhood of Locomotive Engineers and head of its trade commission, co-operative banks and other holdings.

The body lay in state in the Engineers Building for four hours before funeral services were held at the Euclid Avenue Congregational Church, where Mr. Stone once taught a Sunday school class. Masonic rites headed the procession following services there by the Rev. Ferdinand R. Bonsall. Floral pieces were sent in memory of the late Labor Union statesman.

Harry P. Daugherty, Harding Cabinet officer, George T. Webb, James L. Jackson, Oscar J. Horn and F. H. Wadsworth were pallbearers.

COUPLE IN UPSET FLAT HELD ON DRUNK CHARGE

The police investigation made by the arrest some time ago of Mr. and Mrs. Ivey, Back Bay, and arrested a young man and woman on the charge of being drunk. They gave their names as Russell Priest, twenty-nine, of No. 44 Ivy street, a traveling salesman from Virginia, and Margaret Sutton, nineteen, of Providence. Another couple escaped.

Broken mirrors, bottles and furniture were strewn about the floor of the flat, pictures were askew on the walls and a general air of desolation pervaded the place.

The young women told the police she came up from Providence for a quiet visit, but stayed too long.

PHOTOPLAY DIRECTORY

TONIGHT AT YOUR NEIGHBORHOOD THEATRE

ALLSTON

GORDON'S CAPITOL COMM. AVE. — Starlight Promenade Now Open — DOROTHY PETERS in "RAFFLES" — Marie Prevost—Monte Blue in "KISS ME AGAIN"

GORDON'S ALLSTON THEATRE — SUN.—MON.—TUES.—WED. — PAT O'MALLEY in "THE CHARMER" — Richard Dix-Frances Howard in A SHOCK, PLENTY — Mon. Eve. Opportunity Nite

BROCKTON

GORDON'S THEATRE BROCKTON — MON.—TUES.—WED. — ALICE TERRY in "ANY WOMAN" — DINER FEATURES

GORDON'S RIALTO BROCKTON — MON.—TUES.—WED. — VIRGINIA VALLI in "UP THE LADDER" — Belle Haines, Wm. Desmond in "Barriers of the Law"

CAMBRIDGE

GORDON'S CENTRAL SQ. CAMBRIDGE — Mon., Tues., Wed. — Tom Mix in "OLD HOME WEEK" — Also 5 Big Vaudeville Acts

GORDON'S HARVARD SQ. CAMBRIDGE — SUN.—MON.—TUES. — Mary Astor—Clive Brook in "ENTICEMENT" — Dorothy Mackaill in "FIGHTING THE FLAMES"

DORCHESTER

DORCHESTER — Mon.—Tues.—Wed. — "CHEAT-KISSES" with Esther Ralston — "THE LAST LAUGH" with Emil Jannings — Amateurs—Tues. Nite

FRANKLIN PARK — Mon.—Tues.—Wed., the Big Day — and Rex Ferino in A MUSICAL COMEDY and Alice Terry and Lewis Stone in "Confessions of a Queen"

GORDON'S STRAND UPHAMS CORNER — Arthur J. Martel at Organ — "CHICKIE" — Featuring Dorothy Mackaill — Also "TIGER THOMPSON"

GORDON'S GOODMAN SQUARE — MON.—TUES.—WED. — CLEOPATRA WESTCOTT in "Madame Sans Gene" — Also JIMMIE EVANS REVUE — BIG MUSICAL SHOW

GORDON'S FIELD'S CORNER — SUN.—MON.—TUES. — GLORIA SWANSON in "Madame Sans Gene" — Robert Fraser, Mildred Harris — "TRAFFIC IN HEARTS"

HAMILTON — Mon. and Tues. — Georgia O'Brien, Dorothy Mackaill in "THE DANCERS" — Comedy, News, Scenics, Snapshots

EVERETT

Rialto — Mon.—Tues.—Wed. — Milton Sills—Doris Kenyon in "I WANT MY MAN" — Jack Hoxie in "FLYING HOOFS" — Comedy—First-Run News

GLOUCESTER

GORDON'S NO. SHORE GLOUCESTER — Sunday—VODVIL & PICTURES — Mon.—Tues.—Wed. — "CHICKIE" — With DOROTHY MACKAILL — Also BILL DESMOND in "RIDING PRETTY"

LYNN

GORDON'S OLYMPIA LYNN — Sun.—Mon.—Tues.—Wed. — CONSTANCE TALMADGE in "LEARNING TO LOVE" — ALSO BIG VODVIL SHOW

MALDEN

STRAND — Mon.—Tues.—Wed. — KENNETH HARLAN — HELENE CHADWICK in "THE RE-CREATION OF BRIAN KENT" — Fox News — Vaudeville

MEDFORD

FELLSWAY — MON.—TUES. — Alma Rubens—Frank Mayo in "THE PRICE OF A PARTY" — Kenneth Harlan—Zena Pitts in "THE RE-CREATION" — Comedy — Latest News

ROSLINDALE

CORMANS THEATRE — Mon. and Tues. — Monte Blue, Marie Prevost in "RECOMPENSE" — Constance Talmadge in "THE DANGEROUS MAID"

ROXBURY

DUDLEY — Mon. and Tues. — Pauline Starke, Owen Moore in "ADVENTURE" — Harrop Talmadge in "THE LADY"

SALEM

GORDON'S SALEM THEATRE — Sun.—Mon.—Tues.—Wed. — Marie Prevost, Monte Blue in "KISS ME AGAIN" — Also TOM CARROLL REVUE — BIG MUSICAL SHOW

GORDON'S FEDERAL SALEM — Sun.—Mon.—Tues.—Wed. — Marie Prevost, Monte Blue in "KISS ME AGAIN" — Also TOM CARROLL REVUE — BIG MUSICAL SHOW

SOMERVILLE

TEELE SQ. SOMERVILLE — Mon.—Tues.—Wed. — Colleen Moore in "SO BIG" — "THE BELOVED BRUTE" with Marguerite De La Motte, Wm. Russell

Amusements

LOEW'S ORPHEUM

Continuous 9:15 A. M. to 10:30 P. M.

CYCLONE COMEDY — Romance and Thrills — JOHNNY **HINES** in "THE CRACKERJACK" — VAUDEVILLE — CLAY, CROUCH & CO. in "BACK STAGE" — With the BERG SISTERS — AL. H. WILSON — FRANK HUGHES & CO. — Romantic Moments in Dancetand — BRENNAN & SHAW — OTHERS

NEXT WEEK — MADELINE BERLO — with — 6—DIVING GIRLS—6 — Amateur Diving Contests Every Night — Valuable Prizes to Winners. File Your Application Now.

LOEW'S STATE

MASS. AVE.—Continuous from 1 P. M. — "BORN RICH" — WITH — CLAIRE WINDSOR— BERT LYTELL — A Tremendously Human Story — "Those Who Judge" — WITH — PATSY RUTH MILLER— LOU TELLEGEN

TIME OF SCREENINGS: BORN RICH—1:00—3:55—6:40—9:35 — THOSE WHO JUDGE—2:25—5:20—8:05

COLONIAL — $2 Mat. Wed. — EVES. at 8:10 — DUNCAN SISTERS in THEIR MUSIC-COMEDY — "TOPSY & EVA"

fenway — TODAY DOUBLE FEATURE BILL — RIN-TIN-TIN — "Tracked in the Snow Country" — LEFTY FLYNN & SPEED WILD — BETTY BRONSON

Amusements

MODERN BEACON — SAME PROGRAM AT BUTH THEATRES

Amusements

The **COOL TREMONT** THEATRE — EVES. at 8:10—MATS. at 2:10 — SHOPPERS' MAT. WED.

7th RECORD SMASHING WEEK

H. H. FRAZEE presents The WORLD'S BEST MUSICAL COMEDY

Hear them sing! See them dance! Same 100 Happy Hours and many other famous song hits including "TEA FOR TWO"

Book by FRANK MANDEL and OTTO HARBACH — Lyrics by OTTO HARBACH and IRVING CAESER — Music by VINCENT YOUMANS

With ★ LOUISE GROODY ★ and Sterling Original Cast of 100

★ CHARLES WINNINGER ★ WELLINGTON CROSS ★ GEORGIA O'RAMEY ★ JOSEPHINE WHITTELL ★ JACK BARKER ★ ELEANOR DAWN ★ EDNA WHISTLER ★ MARY LAWLOR ★ HELEN GROODY ★ DOROTHY WATERMAN

The Talented Mr. Orlando and the Incomparable

GORGEOUS GARDEN OF GIRLS

SHUBERT THEATRE — PHONE BEACH 4520 — EVES. 8:15 — MATS. 2:15 — POP. $2 MAT. WED. — Seats 8 Weeks in Advance on to Aug. 8

BIGGEST MUSICAL HIT EVER PRODUCED IN AMERICA

ARTHUR HAMMERSTEIN'S

with DESIREE ELLINGER and SAM ASH

A GREAT ORGANIZATION of 100 Symphony Orchestra

Book & lyrics by Otto Harbach and Oscar Hammerstein, 2nd. Music by Rudolph Friml and Herbert Stothart. Dances arranged by David Bennett.

ANDREW SQ. NOW PLAYING BOSTON'S FAVORITES

SELLS FLOTO CIRCUS — 2 and 8 P. M. DAILY — DOWN TOWN TICKET OFFICE, STIEFF PIANO CO., 114 Boylston St.

GORDON'S OLYMPIA — Barbara LaMarr-Conway Touris in "THE HEART OF A SIREN" — "STEREOSCOPIKS" — WASH. ST. — Also 5 Big Vaudeville Acts

B. F. KEITH'S — THE WHITEHALL CENTRE OF BOSTON — Week of June 15, 2 & 8. — Beach 3721

MARGUERITE AND FRANK GILL — PATTI MOORE — With Buster Herzelle, Bud & Buddy and Dancing Entertainers

Watts & Hawley—Waters & Dancer — 3 Lonefields, Powers and Diaz — Fred Ardath — Du Calion

NORUMBEGA NOW IN FULL SWING

ST. JAMES — HUNTINGTON AVENUE — Mats. 2:30 — Reserved Seats Now on Sale — Two Weeks in Advance — Eves. 8:15 — BACK BAY 262

LAST TWO WEEKS!!

THE PICTURE EVERYBODY IS TALKING ABOUT

Don't Start on Your Vacation Without Having Seen

CYRANO DE BERGERAC

Colored Film Version of Rostand's Great Comedy from the French

Tonight (June 15) Chamber of Commerce Night— Admission by Membership Card. Special Features.

Tomorrow Night (June 16)—Mayors' Night — Mayors from Forty Massachusetts Cities Have Been Invited to Special Performance.

Now Playing Twice Daily and Sunday at the St. James — Presented by — J. W. Keenan and Ed F. Peter, by Special Arrangement with Pictures-in-Motion Inc. — Prices: Eves. $1.10—Good Ones for Less. Mats. 75c, 50c, 25c.

GAYETY — TWICE DAILY ~ 2:10 & 8:10 — 4th and LAST WEEK

with HOWARD-BROWN-COOK & SMITH — 65 FAST-STEPPING DEMONS — 15 JAZZY MUSICIANS

SUNDAY EVE. JUNE 21 — SPECIAL PROGRAM OF NEGRO SPIRITUALS AND A VARIED, UNIQUE ENTERTAINMENT BY ENTIRE 7-11 COMPANY

TREMONT TEMPLE — Continuous 1 to 10:45 P.M. — PRICES—25c—50c — LAST WEEK — CHARLEY'S AUNT with SYD CHAPLIN

GORDON'S SCOLLAY SQ. OLYMPIA — Richard Dix-Frances Howard in "THE SHOCK PUNCH" — Latest Stereoscopiks — ALSO 7 BIG ACTS

BOWDOIN SQ. THEATRE — Continuous From 10:30 — ROB BTT'S MUSICAL COMEDY CO. with beauty chorus; also THOMAS MEIGHAN in "OLD HOME WEEK" with Lila Lee, "FOLLY OF VANITY" with Betty Blythe, and Mack Sennett comedy and "Secret Service Sanders." Next Week—Reginald Denny in "Fit Thou Yea Thou Town."

BOSTON THEATRE — Continuous — LYING WIVES, with Madge Kennedy & Clara Kimball Young, Templeton & Co., Burbridge & Case, Belle Montrose, Boyden & Lloyd, Morales, Patte, Comedy

ARE YOU ALIVE?

Congratulations! But Get Yourself a Boston Evening American

$7,500 Accident Insurance Policy

FOR $1.00 PER YEAR REGISTRATION FEE

HOW TO GET THE POLICY

All you have to do to get this wonderful policy for only One Dollar a year, if you are a regular Home Delivery subscriber to the Boston Evening American, is to fill out the coupon below and mail it to The Boston Evening American with One Dollar in check, money order or postage stamps. If you are not a regular Home Delivery subscriber to The Boston Evening American, but would like to become a registered subscriber, exactly the same offer is open to you. Simply fill out the coupon and send it in, together with the One Dollar and your agreement that you will subscribe to The Boston Evening American by Home Delivery carrier as long as your policy is in force. You will then receive, in a few days, a complete numbered and registered policy. No medical examination or red tape of any kind whatever.

CLIP THIS COUPON NOW

APPLICATION FOR

$7,500.00 INSURANCE POLICY — A-J16

Issued to Readers of The Boston Evening American

(Fill out this Application and send it to Insurance Department, The Boston Evening American, Winthrop Square, Boston, Mass., with Registration Fee of One Dollar—Money Order or Check.)

IF PAPER IS DELIVERED TO YOUR HOME

I certify that I am a regular Home-Delivery subscriber to the Boston Evening American and I hereby apply for a $7,500 Travel-Accident Policy in the North American Accident Insurance Company, issued only to readers of the Boston Evening American.

IF YOU ARE NOT HAVING PAPER DELIVERED AT HOME ☐ Mark X in the square if you are a regular subscriber

Not being at present a regular Home Delivery subscriber to the Boston Evening American I certify that I desire to have the Boston Evening American delivered to me regularly at the address given below and I hereby apply for a $7,500 Travel-Accident Policy in the North American Accident Insurance Company, issued only to readers of the Boston Evening American.

ALL QUESTIONS BELOW MUST BE ANSWERED ☐ Mark X in the square if you want paper delivered regularly at your home

FULL NAME _____

ADDRESS _____ (Street) (City or Town) (State)

PLACE OF BIRTH _____ MONTH _____ DATE _____ YEAR _____ AGE _____

ARE YOU TOTALLY BLIND OR DEAF? _____ ARE YOU CRIPPLED TO THE EXTENT THAT YOU CANNOT TRAVEL SAFELY IN PUBLIC PLACES? _____ AGENT _____

Write here name and address of person to whom you want insurance paid in case you are killed. Otherwise it will be payable to your estate.

BENEFICIARY'S NAME _____

RELATIONSHIP _____ ADDRESS _____

NOTICE—No more than one policy will be issued to any one person

The Boston Evening American has completed plans with the North American Accident Insurance Company of Chicago for a $7,500 Travel Accident and Insurance Policy that will lessen your personal worries. Every individual in New England between 16 and 70 years of age will have an opportunity to get this policy by the payment of the nominal registration fee of One Dollar a year.

The Boston Evening American pays all other costs on each policy given to every man, woman and child who applies for it and registers as a regular reader of a HOME DELIVERED Boston Evening American.

PART I.

Be the wrecking or disablement of a railroad passenger car or street, elevated or underground railway car, passenger steamship or steamboat, in or on which the insured is traveling as a fare-paying passenger.

PART II.

(a) By the wrecking or disablement of a taxicab, public omnibus or automobile stage, which is being driven or operated at the time of such wrecking or disablement by a licensed driver plying for public hire and in which the insured is traveling as a fare-paying passenger; or

(b) By the wrecking or disablement of a private automobile or horse-drawn vehicle of the exclusively pleasure type, provided that the insured is not operating such automobile or vehicle while carrying passengers for hire or transporting merchandise for a business purpose and that such automobile or vehicle is not being used for a criminal purpose or to escape the consequences of an illegal or criminal use or arrest by vested authority; or

(c) By the wrecking or disablement of a passenger elevator provided for passenger service only and in which the insured is being conveyed as a passenger.

PART III.

(a) By being struck, knocked down or run over while walking or standing on a public highway by a moving vehicle propelled by steam, cable, electricity, naphtha, gasoline, horse, compressed air or liquid power (excluding injuries sustained while on a railroad right of way, except an established crossing, or sustained while working on a public highway or railroad right of way); or

(b) By the collapse of the outer walls of a building while the insured is therein (except a building in process of construction, repair or demolition); or

(c) By the burning of a church, theatre, library, school or municipal building in which the insured shall be at the beginning of the fire; or

(d) By being struck by lightning, cyclone or tornado, as defined by the United States Weather Bureau.

Accidents are expensive, even if we are not permanently injured or killed. There are doctors' bills, nursing bills, loss of time from work—all are costly.

There is a $10.00 a week disability in this policy to cover such expenses for 15 consecutive weeks.

If the Unexpected DOES HAPPEN and You Hold One of These Policies, You or Your Family Will Receive These Cash Sums for Death or Dismemberment:

Death and Dismemberment Payments	If sustained in manner described in Part I	If sustained in manner described in Part II	If sustained in manner described in Part III
For Loss of Life	$7,500	$1,000	$1,000
For Loss of Both Hands	7,500	1,000	
For Loss of Both Feet	7,500	1,000	
For Loss of Sight of Both Eyes	7,500	1,000	
For Loss of One Hand and One Foot	7,500	1,000	
For Loss of One Hand and Sight of One Eye	7,500	1,000	
For Loss of One Foot and Sight of One Eye	7,500	1,000	
For Loss of Either Hand	3,750	500	
For Loss of Either Foot	3,750	500	
For Loss of Sight of Either Eye	3,750	500	

Claims of Policy Holders will be paid by a representative of the Company, who will be permanently stationed in the office of The Boston Evening American.

Every Policy is GUARANTEED by The Boston Evening American

And to Be in Force Only While Home Delivery Subscription to the Boston Evening American Is Continued.

Martha Lee's-Helpful Hints

This Page is especially prepared for the benefit of the members of the WNAC-American Women's Club, and women readers of the Boston Evening American. Every article pictured and described on the page is of first quality and highly commended by me.

TETLEY'S

There are many kinds of tea, but only one Tetley's

Orange Pekoe Tea

Makes good tea a certainty

T FOR TWO

Afternoon Tea Makes Happy Social Hour

I believe that eight out of ten housekeepers pause for a few minutes somewhere in the middle of the afternoon for a cup of tea or maybe a glass of iced tea and a bit of cake. Wouldn't you enjoy your little lunch much more if you invited a neighbor or two to drop in and share the friendly brew with you?

You know when you take tea yourself every afternoon and tell your friends that they are always welcome at the tea hour, you will find yourself the center of many delightful gatherings. It isn't necessary to go to much work for you need only offer your guests tea and toast or muffins, sweet biscuits or cake. Only be sure that your tea is irreproachable.

If you use Tetley's Orange Pekoe you will be making no mistake for its flavor and aroma meet with universal praise.

On these delightful summer afternoons serve your afternoon tea on the porch from a willow tea cart. Those come enameled in bright colors and are very gay and attractive. Make your tea infusion in the proportion of four teaspoons of Tetley's Orange Pekoe Tea to two cups of boiling water; strain this into tall glasses one-third full of cracked ice, sweeten to taste and allow one slice of lemon to each glass of tea. The flavor of the tea is much finer when you chill it quickly in this way.

A delicious variation of Tetley's Iced Tea is made by having three crushed mint leaves in each glass into which the hot Orange Pekoe infusion is strained. Lemon cut sugar is a nice accompaniment to Tetley's Tea, and is made by rubbing the entire surface of lumps of sugar over the rind of a lemon. Orange cut sugar is made in the same way, using orange peel instead of lemon.

Tea, you know, is really rich in proteids as an infusion it is a stimulant rather than nutrient. The nutriment is gained from the cream and milk served with the tea. When taken in moderation tea acts as a mild stimulant and provides the system with a considerable amount of water. Iced tea is valuable for cooling the body in the summer, but always use freshly boiling water for making your Tetley's because water that has been boiled a long time is flat and insipid, and don't ever rain tea by boiling. I believe I can find a few more for 10c a package of Tetley's delicious Orange Pekoe for any of my readers who have not already sent for one.

Recipes for Parts of Today's Menu

SAT-TEN BROWNIES

½ cup of butter, 15c
¾ cup sugar, 3c
2 tbsp. Sat-Ten Chocolate Sauce, 10c
2 eggs, 10c
½ cup nut meats, 20c
½ cup Swansdown Flour, 1c
¼ tsp. salt

Cream the butter, add the remaining ingredients; spread on buttered sheets and bake from ten to fifteen minutes. Cut into squares as soon as taken from the oven.

Total cost of recipe, 59c. Serves four. Cost per person, 15c.

ROYAL STRAWBERRY SPONGE

1 package Strawberry Royal Gelatine Dessert, 15c
1-3 cup cold water
1-3 cup boiling water
¼ cup sugar, 1c
1 tbsp. lemon juice, 2c
½ pint Hood's medium cream, 17c
Whites of 3 eggs, 8c

Soak the Strawberry Royal Gelatine in the cold water. Then dissolve it in the boiling water, add the sugar and the lemon juice. Chill in a pan of ice water. When quite thick beat until frothy. Then add stiffly beaten egg whites and fold in the Hood's whipped cream. Arrange fresh strawberries on the bottom of the mold. Turn in the mixture and chill.

Total cost of recipe, 43c. Serves four. Cost per person, 11c.

BREAD, THE PERFECT FOOD

Its Care in the Summertime

Bread is really our most important article of food. History tells us of its use thousands of years B. C. Certainly it has been a long time from the first flat cake to the perfect loaf turned out today by the modern bakery. No longer need we fear the criticism of our dear friends and relatives when using baker's bread, but we must choose our baker carefully.

I have told you several times about my trip through the plant of E. Hathaway & Sons in Cambridge, for I was greatly impressed by its cleanliness and the superior quality of the ingredients used in making the bread.

There wasn't a single thing in that entire plant that our great-grandmother would have found fault with. Her modern kitchen floor was no cleaner than the floor in the Hathaway's mixing and baking rooms and no richer milk or fresh cream ever went into her perfect loaf. I do want to give you just a few hints on how to take care of your crisp, fragrant Hathaway's loaf once it is delivered to you. Don't keep it wrapped in cloth, for the cloth will absorb moisture and give an unpleasant taste to the bread. Once a week may be enough to wash and scald your bread box and jars for cleaning, but every other day in summer is none too often if you want to keep your bread from moulding.

There are so many ways of using up the small and stale pieces of bread that every good housekeeper should take care that none is wasted. It does seem real extravagance to buy bread crumbs already ground when it is so easy to dry the odd pieces that accumulate in the bread box and run them through the fine knife of your meat chopper, then you will always have ready a bountiful supply of crumbs for scalloped dishes, croquettes, puddings, etc. A separate jar should be kept for the buttered crumbs which are made by melting a large tablespoon of butter to one pint of Hathaway's bread crumbs and stirring thoroughly together. This saves putting dabs of butter on top of scalloped dishes and gives the crumbs a uniform color. Hathaway bread makes most delicious French toast. Beat two eggs together with a cup of milk and two beaten eggs and a little salt. Dip thick Hathaway's slices of bread in this and fry in butter until golden brown. This toast is delicious served with bacon or with syrup as you prefer. Sprinkled with cinnamon and sugar, is nice for afternoon tea.

Children look forward to Wednesdays, the day that Hathaway Company bake their raisin bread and two loaves are none too many to buy for the average household. Father will look forward to Thursday mornings because it will mean raisin toast for breakfast.

Sometime soon I want to tell you about all the other delicious things that they make out at the Hathaway plant besides doughnuts and cookies full of sugar and spice and everything nice.

OUR TOAST

Hathaway's BREAD

SALADS

Are Always More Delicious When Made With

Duraco Mayonnaise

Duraco Is Made of Only the Choicest and Purest Ingredients

A REVELATION IN MAYONNAISE

22c 40c 75c

AT YOUR DEALER

Arthur E. Dorr & Co., Inc. 2 NORTH STREET BOSTON, MASS.

JUNE CLEARANCE SALE

SEWING MACHINES

Singers Wheeler & Wilsons

White Rotarys Standards Etc.

These are the last of our special purchase and must be closed out at once—the regular price of this machine is $110. Some of these are almost new and are especially low priced at

$22.50 And Up

C. C. BOWLES & CO. 27 Bedford St. Tel. Beach 1352

Creamery Tub Butter

51c. a lb.

This is the full-grass butter, rich in color and with that fine flavor that characterizes good butter.

Fresh Hennery Eggs

54c. a dozen

These are selected fresh eggs of excellent quality from approved nearby henneries.

Creamery Tub Butter and Fresh Eggs are typical of the S. S. Pierce policy—*better foods at no higher prices.*

S. S. PIERCE CO.

COPLEY SQ. Back Bay 7000 TREMONT AND BEACON STS. Hancock 1000 COOLIDGE CORNER Regent 1300

Labor saving devices!

Summer is at hand—you will want ease and leisure!

Can Openers $2.00

"Top off" with a single movement is the boast of this "Blue Streak" time saver. Put on shelf, table or window sill.

Mixers

90c Pint $1.25 Quart

No spattering when one uses this new, efficient mixer—for Summer's cooling drinks.

GILCHRIST CO

Try these recipes the next time you want something different for daily desserts or party specials.

In Gelatines Makes tasty puddings and jellies.

In Frostings Makes delicious icings and frostings.

ZA-REX

Real Fruit Juice Syrups

Carried at all Stores in the following Natural Juice Flavors

ZA-REX Punch - Strawberry - Lemon - Raspberry, Lemon and Lime - Orange - and Grape

SOMETHING NEW!

"Immediate" Chocolate Sauce

I am delighted to hear from so many members of the WNAC American Women's Club that they have purchased a jar of Sat-Ten—the new Chocolate Sauce that I told you about two weeks ago—and are delighted with it.

For my part I am wondering how I ever kept house without it, for I seem to find a new use for it every day. For instance, yesterday I added to the dough left from a batch of muffins a little more shortening and sugar and a generous tablespoon of Sat-Ten Sauce, and made a moist, delicious layer cake. For the filling I used Sat-Ten with a very little confectioner's sugar added. For the frosting I warmed the Sat-Ten slightly, added a generous piece of butter and enough confectioner's sugar to make creamy fudge frosting which I piled on top of my layer cake. Behold! one of the most delicious fudge layer cakes I have ever made, and so little trouble!

One of our members who is also a cooking teacher in one of the Everett Schools, sent me a sample of brownies that she had made with Sat-Ten last week and they were especially moist and delicious. Usually brownies dry up by the time they are twenty-four hours old, but Sat-Ten Brownies will keep moist several days—that is, if you don't eat them up.

Several of our would-be-fat diet squad report that they are using Sat-Ten in their three-times-a-day chocolate malted egg and milk drinks. Usually home made chocolate egg drinks are made from cocoa which separates from the rest of the drink and floats around unpleasantly on top. With Sat-Ten you can have as smooth a drink as the most expert soda jerker could produce.

Sat-Ten makes delicious hot chocolate for the kiddies, too, and a going-to-bed hot drink for grandpa that will insure a good night's sleep.

For an always-ready pudding sauce or to serve with ice cream Sat-Ten is the housewife's blessing. And there are endless other uses that you will find from day to day. For instance, you will have no more dark specks in your cornstarch puddings if you use Sat-Ten. It makes delicious chocolate custards, too, cream tapioca and Bavarian Cream. Sat-Ten Baked Chocolate Bread Pudding is delicious and there is a Sat-Ten Chocolate Nut Pudding which you will like, too. When it comes to ices, cakes, cookies and candies Sat-Ten just about halves the work and doubles the deliciousness of the food.

If your grocer doesn't carry Sat-Ten drop me a line and I will tell you where you can get it conveniently.

MENU

for Today

BREAKFAST

Red Label Preserved Figs, 20c
Poached Eggs on Hathaway's Toast, 20c
Hathaway's Doughnuts, 5c
Cafe des Invalides with Hood's Cream, 8c

Total cost of Breakfast, 53c. Serves 4. Cost per person, 13c.

LUNCHEON

Red Label Chicken Broth with Sunshine Butter Crackers, 30c
Asparagus Salad with Duraco Salad Dressing, 36c
Zarex Punch with Canada Dry, 24c
Sat-Ten Brownies, 20c

Total cost of Luncheon, $1.10. Serves 4. Cost per person, 28c.

AFTERNOON TEA

Iced Tetley's Tea with Orange Sugar, 4c
Date Cookies, 12c
Pimiento Cheese, 8c

Total cost of Afternoon Tea, 24c. Serves 4. Cost per person, 6c.

DINNER

Canteloupe Cocktail, 16c
Roast Veal with Browned Potatoes, $1.00
(Cooked in Packard Steam Pressure Cooker)
Cole Slaw 8c
Strawberry Sponge made with Royal Gelatine Strawberry Dessert and Hood's Medium Cream, 37c
Little Cakes, 12c

Total cost of Dinner, $1.73. Serves 4. Cost per person, 43c.

DUZ IS STILL DOING IT

Oxygen Soap Powder Real Wonder Worker

Day by day in every way Duz is doing better and better.

I have had the pleasure of sending literally hundreds of samples of Duz to members of the WNAC American Women's Club and almost every mail brings me reports of satisfaction.

I myself have just passed through an interesting experience with Duz that put this wonderful oxygen soap powder to a very severe test.

My six-foot son came home from Prep school last week with a trunk, suitcase and two boxes filled with clothing, most of which required laundering. He was scheduled to start off for the summer early Saturday morning. I mentally figured the fortune my laundry man was going to reap from this harvest. But tragedy of tragedies, the laundry man failed to call!

With only a couple of hours each evening to devote to this colossal laundry problem it looked like a hopeless undertaking. However, it was a "have to" case, so Duz and I fell to work. Each evening last week I put to soak in a lukewarm solution of Duz as much of the soiled linen as the limited washing accommodations of my kitchenette permitted. Each morning I rinsed the garments without any rubbing whatever except a little on the cuff bands, and hung them on my indoor reel. Each evening I sprinkled and ironed them.

I want to tell you that by Friday night I had a collection of snowy white, fragrantly clean clothes that I was tremendously proud of. I don't believe any professional laundress ever produced more creditable work! And as not a single suds was found its way onto the clothes during the drying process, I must give every bit of credit for these snowy clothes to Duz. Not even a bit of elbow grease went into this wonderful job—just a little soaking and rinsing.

Do put Duz to work for you. See what wonders it will work for baby's rompers, your kitchen aprons, grimy hand towels and dish towels, men's working clothes, and the boys' knickers.

If there are any members of the WNAC American Women's Club who have not already sent for a sample, just drop me a line and I will see that you are forwarded a full size 10c package without charge of any kind.

1846 1925

It required 75 years to develop this milk supply

HOOD'S GRADE A MILK

Hood's Grade "A" Milk represents the cumulative experience of 75 years of dairying. The problem was not how to make milk of this quality, but how to make it for this price and in sufficient volume. But now it's here. Call the Hood salesman, phone or write.

Produced under the new Massachusetts Standards for Grade "A" Milk.

H. P. HOOD & SONS

Distributors of Hood's Milk for more than 79 years.

SAT-TEN "IMMEDIATE" Chocolate Sauce

A DRINK A SAUCE A FROSTING

READY TO USE

For Sale By Leading Grocers

Made By SAT-TEN PRODUCTS CO. Wellesley, Mass.

PACKARD

PRESSURE COOKER

You Cannot Afford to Be Without One

Saves Time Food Fuel Labor

Used for Canning Roasting Boiling Baking

FOODS Never Scorch or Burn to Cooking. Foods Do Not Shrink. Preserves Mineral Salts.

TIME We guarantee to save You hours a year of your time.

20% INVESTMENT On Your Money by Saving No Less Than 50c a Month on Your Fuel Bill.

WILL COOK Boston Baked Beans and Brown Bread in 45 Minutes Boiled Dinner in 1 Hour Old Fowl in 30 Minutes

Sold only through our Home Demonstration Agents or direct through our Boston Office.

Ask Martha Lee to tell you of its advantages—she knows.

NEW ENGLAND OFFICES Kimball Bldg. 18 Tremont St. Phone Main 3207 BOSTON, MASS.

DUZ makes the oxygen suds that wash out stains, grime and yellowness.

Makes suds even in hard water

Martha Lee recommends DUZ

Washes without boiling scrubbing or blueing

New England Will Suffer Shortage of Milk

Springfield, June 15.—Prediction of a general milk shortage in New England this summer and an increase in price was made by Luke H. Rickert, manager of the Springfield Dairy System, Inc.

Dry pastures and poor grass conditions are to blame, he says.

Milk will take a one-cent price jump July 1, and only ideal weather will prevent another jump in August, he predicts. Where once there was an overproduction of milk in summer, conditions have so changed that now-a-days there is a greater supply in winter.

The New York, New Haven & Hartford Railroad Co.

HARVARD--YALE BOAT RACE SPECIAL

FRI. JUNE 19th

Connecting with Observation Train at New London

Lv. Boston 1:30 p.m.
Lv. Back Bay 1:35 p.m.
Due New London 4:00 p.m.

Eastern Standard Time

Returning will leave New London immediately after arrival of Observation Train from Varsity Race.

Parlor Cars Dining Car Coaches

Purchase Round Trip Tickets in Advance

MEDFORD MAN NAMED HEAD OF STATE ELKS

Marshall P. Newman Elected at Session in Swampscott; 1,000 Delegates Present

One thousand delegates with their women folk gathered at the New Ocean House, Swampscott, today, for the second of the three days' convention of the Massachusetts Elks Association under auspices of Lynn Lodge of Elks.

The business session was opened with an address of welcome by Mayor Harland A. McPhetres of Lynn. Following a meeting of the committee on credentials, Marshall P. Newman of Medford was elected president to succeed W. D. McPhee of Haverhill. Mr. Newman has been first vice-president.

After the business meeting delegates and visiting brethren were taken for a trip through the General Electric Company plant, while the women were shown the Lynn stores.

This afternoon the women were the guests of the managements of Loew's Capitol and Mark Strand theatres in Lynn. Mrs. Frank J. McHugh is chairman of the ladies' committee. Mrs. Dwight Graham, Jr., secretary and treasurer, and Mrs. Tony Garafano vice-chairman.

Mayor James M. Curley of Boston will be the chief speaker at the banquet tonight, which will be followed by the beauty contest. Young women representing each of the fifty-six lodges in the State will compete for the title of "Miss Massachusetts."

State Secretary J. J. Hourin was the busiest man at the convention today, registering delegates.

CHAMBER WILL BOOST BOSTON IN EUROPE

Prepares Campaign to Advertise City More Extensively Overseas

The Boston Chamber of Commerce is embarking upon a plan for advertising New England and Boston on a more extensive scale than it has heretofore done. There are various important trade promotion agencies such as American Chambers of Commerce in foreign countries, American trade commissioners and commercial attaches, all of which are established primarily for the purpose of assisting the sale of American goods in foreign countries.

Arrangements have been made whereby each one of these agencies will receive a copy of "Boston, an Old City With New Opportunities," "Industrial New England," and a directory of all New England manufacturers employing more than one hundred employes, all of which publications have been recently issued by the Chamber's bureau of commercial and industrial affairs.

Arrangements have been completed for sending a copy of "Current Affairs," the Chamber's weekly magazine, to these foreign agencies each week, thereby keeping them intimately in touch with happenings and affairs in Boston and New England.

Space is being provided in the Chamber offices for foreign buyers who come to Boston and wish to make the Chamber their headquarters. So long as space permits, the Chamber desires to welcome these buyers and do what it can to offer them facilities for buying goods.

Sales managers and export sales managers are invited to visit the Chamber and avail themselves of its services in helping them to extend their markets into foreign countries.

DAREDEVIL BELIEVES IN SAFETY FIRST

Fred W. ("Daredevil") Ullven of Revere, who has risked his life doing "stunts" in the air since he was fourteen years old, takes out a Boston Evening American $7,500 accident policy as a precaution.

'STUNT FLIER' TAKES OUT POLICY

They all come to B, meaning The Boston Evening American's $7,500 accident life insurance policy.

After years of death-defying stunts, in which he took his life in his hands over and over again Fred V. (Daredevil) Ullven came to the office of The Boston Evening American, and signed up for an insurance policy.

"You never can tell," Ullver remarked sagely, as he signed the dotted line. He had previously signed a contract to give his famous slide for life at Oakdale Park, Lewiston, Me.

Ullven never has had an accident or suffered an injury since he started, as a boy of fourteen, to give exhibitions of parachute drops from balloons. Nevertheless, he realizes that the unexpected may happen at any time, and he has taken the precaution to provide for his loved ones.

DARED NIAGARA.

He earned his nickname of "Daredevil" Ullven by sliding across Niagara Falls on a 2,200-foot wire, while hanging by his teeth to a piece of leather attached to a pulley. The wire was hung 310 feet above the boiling water of the falls.

Ullven was the first man to be successfully shot from a cannon, and to descend to earth by means of a parachute. He was one of the first men to do stunts on the wings of airplanes, and he is at home in places where the average person would be terrified.

Recently, "Daredevil" Ullven worked in a moving picture with a noted girl star. With the actress clasped between his legs and a child in his arms, he did his wire-sliding stunt from one skyscraper to another, hanging by his teeth.

"I have been making my living taking chances since I was fourteen years old," said Ullven, "and I never worried about the future. When I saw the Boston Evening American's offer, however, I began to think. The many good points appealed to me and I decided it was time I gave some thought to the future. There's no use in riding your luck too much."

While the average person doesn't need an accident insurance policy anywhere near as much as Mr. Ullven, nevertheless, no one can tell what the future will bring forth.

MENACE OF STREETS.

Each day the newspapers carry accounts of accidents in which persons are killed or injured, who a few minutes previously were perfectly sound and well.

There is no physical examination required in connection with the American's policy; there is no delay in receiving the policy, and the sum of one dollar charged for the policy application permits everyone of moderate means to take advantage of the offer.

Thousands are doing so, and it is advisable to get your application in as soon as possible. If you are already a Home Delivery subscriber to The Boston Evening American, merely fill out the insurance coupon elsewhere in this paper, turn it in with one dollar to the Insurance Department, Boston Evening American, No. 5 Winthrop Square, Boston, and your policy will be sent you.

If you are not a Home Delivery subscriber, turn the coupon into the insurance department as directed above together with the dollar, and then pay your regular delivery boy 12 cents a week for a daily copy of the paper. In this case, also, the policy will be mailed to you.

MAINE LEADERS TO DISCUSS NEW FAIR BUILDING

Augusta, Me., June 15 (I.N.S.).—A conference of men prominent in the manufacturing, agricultural, recreational and civic interests of Maine will meet at Newagen Inn, Southport, on June 19, 20 and 21 to discuss the dedication of the State of Maine Building, now in course of erection, and the display to be exhibited in it, at the Eastern States Exposition in Springfield, Mass., the third week of September.

Trustees of the exposition from New Hampshire, Vermont, Massachusetts, Connecticut, Rhode Island, New York, New Jersey, Pennsylvania, Maryland and West Virginia also will attend the conference in an advisory capacity.

Joshua L. Brooks, president of the Eastern States Exposition and owner of Newagen Inn., who gave the ground at Springfield on which the Maine building is being built, has offered free use of his hotel to the conference.

Those present at the conference and who represent the various Chambers of Commerce in Maine cities and larger towns will also attend the farewell banquet to be extended to Lieutenant Commander Donald MacMillan by State and government officials on June 19, the eve of his departure for the North.

The conference was brought about by Governor Ralph O. Brewster. The conference will also discuss the progress of the "Know Maine Products" campaign and consider further projects connected with the development of the resources of the State.

GERTRUDE EDERLE BREAKS 1 OF HER WORLD'S MARKS

New York, June 15 (A.P.)—Miss Ederle, who leaves for England on Wednesday to undertake the English channel swim, broke her own record for the 150-yard free style swim in a sixty-foot pool at Long Beach, N. Y., covering the distance in 1m. 41 3-5s. Her former mark was 1m. 42 2-5s.

The Finding Phone Liberty 4000

Saves Useless Steps

Here's how:

A Framingham man asked: "Where can I buy an "Alaska" refrigerator?"

A Somerville woman asked: "Where can I buy a blind door for ventilating a room?"

A Watertown woman asked: "Where can I buy 'Ladies' Home Journal' Patterns?"

A Brookline man asked: "Where can I buy a top for a Ford car?"

An Arlington man asked: "Where can I buy a machine for extracting juice from fruits?"

A Roxbury man asked: "Where can I buy a clutch for a new Chevrolet car?"

HAVE YOU A SHOPPING QUESTION?

The Finding Phone will answer it Free of Charge.

PHONE—WRITE—VISIT

The Where-Can-I-Buy Service "Information Headquarters"

Boston Evening American

92 Summer St., Boston

NEW ENGLAND INCOMES GROWING

Bay State Taxes for 1923 Total $42,538,384 Revenue, Bureau Reports

Washington, June 15 (AP).—Taxable personal incomes in 1923 were shown by the Internal Revenue Bureau to have amounted to $26,336,337,824 or five billion dollars more than the 1922 total.

The figures disclosed 7,658,321 persons filed returns in the year covered by the statistics, while in the preceding year there were 6,787,481.

The following table shows the number of personal returns in the New England States and the amount of tax paid.

	No. Returns	Net Income	Tax
Conn.	148,829	$474,411,971	$11,202,900
Maine	48,435	143,272,243	2,787,223
Mass.	415,103	1,414,867,744	42,538,384
N. Hampshire	36,876	100,143,403	1,650,944
R. Island	60,965	279,347,406	8,427,158
Vermont	21,742	63,005,427	1,353,458

Millionaires are becoming more numerous, but their number still is far short of the high water mark of 1916, when 206 paid income taxes. In 1923 the Internal Revenue Bureau announces, 74 incomes of $1,000,000 or more were reported, an increase of seven over 1922.

The millionaires paid taxes aggregating $35,788,475.

More than half of the taxpayers were in the income classes between $2000 and $500.

$500,000 GIVEN FOR AVIATION SCHOOL

Daniel Guggenheim Presents Fund to New York University

New York, June 15.—A half million dollar gift by Daniel Guggenheim with the aim to bring the airplane out of the realms of war and of timid commercial experimentation and making of it a safe peace time utility, was announced by New York University.

Chancellor Ellsworth, in his acceptance, called attention to the fact that in Germany, eleven institutions give instruction in aeronautics; that in England, France and Italy there are a number of schools; while there are but three such schools in America of which New York University is the only one giving a four-year course.

The university issued a statement on "making aviation a public utility" in which recent pronouncements by President Coolidge, General Pershing, Secretary Weeks and others were quoted, and which contained also a survey of commercial aviation.

Theatre Treasurers' Outing

More than seventy-five members and guests of the Theatre Treasurers' Club of Boston attended the first annual outing at Cookie's Farm at Hooksett, N. H.

50,000 Barrels of Oil Used Daily by War Fleet

Washington, June 15.—The fact that it requires 50,000 barrels of oil daily to maintain the United States fleet, operating under war conditions, was one of the most striking disclosures of the joint maneuvers at Hawaii, it is announced.

That quantity of oil, it was pointed out, is practically the entire cargo of a naval tanker.

To make possible manoeuvers off Hawaii it was necessary to send a string of tankers from the Pacific Coast to Pearl Harbor to replenish the oil bunkers of the fighting ships.

Double Legal Stamps Tuesday

WOLF'S

339-343 WASHINGTON ST.

Power and Protection

Any good lubricating oil, designed for internal combustion motors, has three major functions to perform.

First, to prevent metal-to-metal contact, by maintaining a film of oil between moving parts. Second, to maintain a leak-proof seal between piston rings and the cylinder walls. Third, to resist the thinning-out process to which all oil under heat is subjected.

Socony Motor Oil meets them all.*

Used in the proper grade, it presents the most effective metal-to-metal film. Its body and consistency effect the maximum leak-proof seal between piston and cylinder walls. It resists to a high degree the excessive heat of a motor, no matter what the pulling load. Insist upon Socony Motor Oil; resist spurious and cheap imitations sold at a price.

Chassis Lubrication

Do not fail to lubricate periodically your chassis with Socony Gear Oil or Socony Gear Compound. It gives miles of added power.

STANDARD OIL COMPANY OF NEW YORK
26 Broadway

SOCONY MOTOR OIL

*There's a grade of Socony Motor Oil for every type of motor. Consult the Socony Lubrication Chart at your dealer's.

Remember that SOCONY *is "Standard"*

Jordan Marsh Company

Store Hours Now 9 to 5—Store Open All Day Saturdays During June
Store Closed All Day Wednesday, June 17

For Afternoons as well as Evenings Madame Choose

Sheer Chiffon Hosiery

SO great has been the popularity of Chiffon Hosiery that today one sees smartly dressed women everywhere wearing them both afternoons and evenings.

at 2.50
This also is a fine quality Silk Chiffon Stocking that may be had in an excellent variety of popular shades.

at 1.95
Our popular priced Silk Chiffon Hose of very fine gauge—a real value with a wide range of shades to choose from.

at 3.95
A very high grade Silk Chiffon Stocking, sheer as a cobweb, in the popular gun metal shade as well as many other popular and new Spring colors.

at 3.00
Fine quality Silk Chiffon Hose with strong garter tops, reinforced with lisle. Many new favorite shades.

Women's Hosiery Section, Street Floor, Main Store

Fashion now favors the

Strapless Step-in Pump

A very popular shoe at— 9.75

FASHION could not have designed a smarter or more comfortable shoe for summer. Note the simple and distinctive lines. And also the low cut on the outside. The fine workmanship and materials make this high grade shoe a most desirable pump for afternoon wear.

BLONDE KID
GRAY KID
TAN CALF
PATENT LEATHER

Women's Shoe Section—Fourth Floor, Main Store

Back in Prison, Why?---By Donald Lowrie

Amazing Story of a Man's Struggle Against Temptations That Pulled Him Down to Die in a Cell

CHAPTER XLVII

IT was nearly 5 o'clock when I got back to Sing Sing. The afternoon newspapers, stating that I had pleaded guilty of being drunk, had preceded me. To several friends I tried to explain that I had not been drunk, but drugged. I was met with a tolerant skepticism, and quickly realized the futility of trying to make anyone believe me. I met Osborne at 5 o'clock tea—a regular daily relaxation with us—but he gave no intimation of being cognizant of what had occurred.

There were several visitors present and I imagined he was waiting to take me to task later. But, so far as I now remember, he never at any time said anything to me about my downfall. That was really worse than a reprimand or dismissal would have been; especially when I learned, a few days later, that the Associated Press had handled the "story" and that even my California friends had learned of the disgrace. I was puzzled at Tom's attitude in the matter — or rather his lack of attitude. He acted as if he knew nothing of what had taken place. I wanted to extenuate myself, to explain that I had not been drunk, but drugged. I never got the chance, and shrank from taking the lead in introducing the subject. In the rush of duties it was not long before the matter faded from my mind.

Woman's Voice Brings Pleasure by Phone

Then, one afternoon, I had a surprise telephone message from New York. A woman's voice greeted me with an enthusiastic "Hello, Don." It was Ruth.

Of course I had thought of her many times, and wondered how she was getting along. But since my dismissal by Millicent, about which I pondered daily, I had felt that my last tie to the Pacific coast, save the Olders, had been definitely severed. When I realized who was on the other end of the telephone line that afternoon I had a momentary thrill of pleasure, quickly followed by one of consternation. The thought that I must not renew acquaintance with Ruth flooded upon me. It was so imperative that I was tempted to deny my identity to her.

"Glad to hear my voice again?" she laughed after I had impulsively said "Hello" in response to her greeting. "Saw your name in the paper the other day," she went on. "Still up to our old tricks. Listen. I'm dying to see you. I want to visit the prison, too. Take down this address and telephone number. Ready?"

I don't know exactly just what my emotions were. I know they were terribly mixed—desire, caution, friendliness, resistence, hunger, shame all mixed up. I took down the information she gave—an address on East One Hundred and Twenty-fifth street.

"Listen," she continued, "I'm still in vaudeville, doing the second rate houses here and in Jersey. Leave at noon and don't get back until midnight, or later. Bright's still my workin' partner—same old sketch. Mocning's my only time to myself. Could I come up some morning, early?"

"Sure. You bet!" I replied, suddenly thrilled at the thought of seeing her pretty face again. "How are you, anyway?"

Prospect of Meeting Causes New Thrill

"Not much, Don," she promptly admitted. "I'm pretty tired. It's hard work, and very little in it. Nobody seems to care about me any more. I'll sure be glad to see you again. And say," she added with sudden enthusiasm, "couldn't you run down here some morning, soon, to see me first? Come on. How about tomorrow morning? Any time before noon, but the earlier the better."

I didn't stop to weigh words. Her lure was upon me again.

"Fine!" I exclaimed. "I'll be there at 8 o'clock tomorrow morning; will that be too early?"

"Earlier than I'm usually up," she laughed, "but not too early for seeing you. I'll be looking for you. Gee, but I'm excited."

"Not any more than I am," I declared warmly. "Will we be able to get alone?"

"Surely—we'll walk down to the park," she replied. "I'll be counting the minutes until I see you."

Next morning I caught an early train at the Ossining station, and on arriving at the number Ruth had given me I found it to be a small florist shop. I entered and saw a motherly looking woman behind the desk at the left. I was about to ask for Ruth when she came running from the back of the place, and greeted me effusively, apparently oblivious of the other woman's presence. I was embarrassed, yet thrilled. I finally managed to get loose and held Ruth at arm's length to look at her. She appeared wan and thin. Her skin, too, had lost its soft appearance; it looked hard. Only the beautiful big black eyes were left of the Ruth I had known. They were still the flashing, trustful, passionate eyes of old, long lashes and all.

She colored slightly under my inspection, then turned abruptly toward the other.

Woman Introduced As Mother of Girl

"This is Mrs. Bright—Al's mother," she said. "I call her mother, too. Mother, this is an old friend of mine, Don Lowrie. You know, I told you about him. We're going out for a walk to the park and talk over old times."

The older woman greeted me warmly, and said something to the effect that she wished Ruth were really her own daughter. "We all love her," she added.

All that morning I sat with Ruth on a park bench. The time flew. It was half past eleven before we knew it, and she was obliged to rush when we started back. Al, her elongated stage partner, was there when we returned. He greeted me rather indifferently.

I was persuaded to partake of lunch in a corner of the back room and then Ruth was obliged to go. I went to the front door to follow her with my eyes until she and Al disappeared down the subway entrance at the corner. I had arranged with her to come up to Sing Sing three mornings later.

Warden's Door Open To All Prisoners

Right here let me digress to explain a peculiar condition of affairs at the prison. It is a subject which I would prefer to evade, but what happened subsequently makes it imperative for me to recount it. As I have already stated, one of the first orders issued by Osborne was that there were to be no locked doors in his residence, and that prisoners were to have access to him at any

Continued on Page 13, Column 1

GERM VICTIM'S FIANCEE ON STAND

Chicago, June 15 (A.P.).—Three weeks and three days were required to select a jury for the murder trial of William Darling Shepherd, but only half of that time may be needed actually to present the case to the jury.

Predictions that the case against the foster father of William Nelson McClintock would be in the hands of the jury by early next week were made by officials of the State's chief witness on the stand.

Miss Isabelle Pope, who obtained a marriage license to marry young McClintock while he was on his deathbed, is expected to take the stand today.

Another important State witness, John P. Marshand, salesman of a science school at the time Shepherd is declared to have asked admission, probably will testify tomorrow with the State apparently reserving the testimony of Charles C. Fulman and Robert White until later.

Fulman, head of the science school, confessed he held numerous conferences with Shepherd to instruct him in the use of typhoid germs, while White, who is expected to corroborate Fulman's story, gained notice by disappearing just as the trial was about to open.

If you find a misstatement or error in any edition of The American, please notify Managing Editor, Liberty 4000.

BOSTON EVENING AMERICAN
A HOME PAPER FOR THE PEOPLE WHO THINK
BOSTON, MONDAY, JUNE 15, 1925

SECOND SECTION

1500 IN LEXINGTON PAGEANT TONIGHT

Dentist Kills Wife to Get Stepson's $1,000,000

GAS USED TO END LIFE

Son Innocently Mixes Concrete to Seal Cistern Containing Body

Los Angeles, June 15 (Universal).—A midnight confession, wrung from the reluctant lips of her husband, has solved the mysterious disappearance of Mrs. Grace Young, well known Los Angeles society woman and mother of an heir to a million.

Dr. Thomas Young killed his wife, and the story of how he accomplished her death and disposed of her body has shocked Los Angeles to the core.

WANTED MILLION.

Grace Young was strangled with dental gas February 21 in a cabin belonging to her husband in Beverly Glen, the "Canyon of Death" tax it is now being called, where J. Belton Kennedy was killed four years ago. Her body was buried in a cistern built more than a year ago, probably for this very purpose.

Her eighteen-year-old son, Charles Patrick Grogan, unwittingly mixed the cement which covered her body at the behest of his stepfather.

The motive for the crime is a mass of complexities. Running through it, undoubtedly, is a desire to get possession of the cool million young Grogan will inherit on his twenty-first birthday. And the police are of the opinion that eventually the boy also might have become an occupant of that terrible crypt over which he had helped spread his mother's concrete shroud.

USES GAS CONE.

Young took his wife to his office, in the heart of Los Angeles. He got her drunk, feeding her Scotch whiskey until he admits she was almost helpless. He made up the quarrel and with her kisses of forgiveness on his lips and revenge in his heart, he drove her to the cabin in the crime-scarred glen.

It was in a little back room, the bedroom, at the shack that he carried out his purpose. Lifting her onto the bed she adjusted over her nose a small cone, used in his dental office, a lethal weapon unique in the crime annals of the country.

Behind the cone was a glass tube, containing sommonoform, a dental gas used by extractionists and so dangerous in unskilled hands as to be obsolete now with careful practitioners. The gas, when a small cap is loosened, is supposed to feed slowly through the cone by its own weight. But Young, sitting on the bed, holding the cone over the face of his unconscious wife, hurried the pressure until—it was all over.

MONDELL IN PLEA FOR NEW TAX REDUCTIONS

Chicago, June 15 (A.P.).—Federal tax revision of a character of tax reform with such attendant reductions as are possible was advocated in a speech prepared by Frank W. Mondell, War Finance Corporation director and former Republican leader of the House, at a luncheon today of the Hamilton Club. The speech was regarded as a step by the administration in preparation for tax revision in the next Congress. Mr. Mondell declared that, regardless of the progress made thus far, the taxpayers "must not be unmindful of the tax conditions under which we are living and firmly resolve to exert every legitimate influence toward having the evils corrected." He said vital needs included reduction of surtaxes and taxes on inheritances.

SPANIARDS LOSE 100 MEN IN RIFF BATTLE

London, June 15.—Spanish losses in the operations against the post of Darbenkarrich, in Morocco, have resulted in the loss of 100 men, according to a Tangier dispatch in the Daily Telegraph. The Riffs' losses have been light. Re-enforcements are being sent from Larache.

CHAUFFEUR FOR PRINCE OF WALES IS KILLED

Brisbane, Swaziland, South Africa, June 15 (A.P.).—The Prince of Wales and his party learned today of the death of one of the Prince's chauffeurs, who was killed last night while driving alone.

AUTO RACE DRIVER KILLED "TUNING UP"

San Jose, Cal., June 15 (A.P.).—Henry Beal of Pasadena, auto racing driver, was killed here while qualifying for the main race on the San Jose dirt speedway when his car jumped the retaining wall and overturned.

HEATED IRON CAUSES $2,500 BROOKLINE FIRE

A heated iron caused about $2,500 damage in a boarding house conducted by Charles Wright at No. 135 Harvard street, Brookline. There was no one in the room when the flames broke out, and the fire got a good start before discovered.

79 SEVERE QUAKE SHOCKS IN JAPAN

Tokio, June 15 (A.P.).—Dispatches from Karenko, Formosa, report severe earthquake shocks. Extensive damage to houses and buildings were reported, and the inhabitants were terrified. Seventy-nine shocks were noted. No casualties were reported.

PRINCIPALS IN LEXINGTON PAGEANT

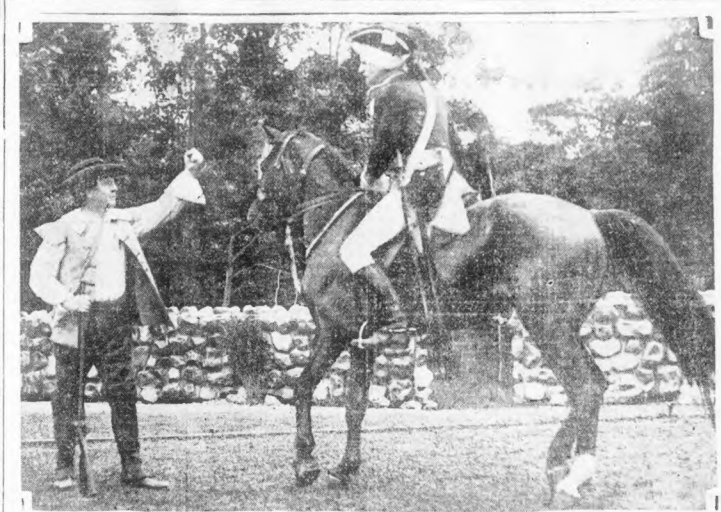

Top picture shows Captain John Parker, Lexington Minute Man (portrayed by Edward H. Mara), defying Major Pitcairn, commander of the British (played by Galen Russell). Lower left shows Miss Ruth St. Denis, noted American dancer, who will play the part of "Freedom," the principal speaking role of the pageant. The lower right shows the Braggiotti sisters of Boston. Miss Berthe Braggiotti (left) will play the part of Count de Gamont, and her sister, Francesca, will portray Lady Diana Hamilton.

LEXINGTON PAGEANT TONIGHT

1,500 Persons to Participate in Town's Greatest Historical Fete

With Ruth St. Denis and the famous Braggiotti sisters—Berthe and Francesca—taking leading parts, the great Lexington pageant, employing 1500 actors, will have its first performance tonight.

The drama will be presented in the new Lexington municipal amphitheatre, which has been under construction five years and will seat 10,000 persons.

A forty-foot light tower dominates the amphitheatre, and a battery of high-powered lights will bring about a semblance of daylight.

All is in readiness for the opening, dress rehearsals of the four episodes of Sidney Howard's drama having been held daily under the direction of Sam Hume and his assistants.

WELL DRILLED.

Processionals and groupings have been designed and drilled by Ruth St. Denis, who is to personate the role of "Freedom," the principal speaking character. Besides "Freedom" the greater part of the dialogue is conducted by three stationary figures enthroned in the centre, left and right of the stage-front. They are called the Chronicler, First Spokesman and Second Spokesman, and will be portrayed by Irving Locke, William H. Kenney and Henry F. Dyer respectively. Virtually everyone who lives in Lexington is participating in one way or another in the pageant.

Berthe Braggiotti is to take the part of Count de Gramont, and her sister, that of Lady Diana Hamilton. Captain John Parker will be played by Edward H. Mara, and Major Pitcairn by Galen Russel. The performance will be given six successive nights.

Autoists who attend the pageant will be directed by traffic officers to time into the pageant grounds through Lincoln street, near the Minute Man statute in Lexington.

Pedestrians will go by way of Clarke street, which is one block nearer the station than Lincoln street. New macadam roads have been laid and there is parking space for thousands of autos.

Traffic through Lexington will be handled by Boston police officers. Motorists are advised to approach Lexington by Lowell and Woburn streets, turning into Lowell street in Arlington, before reaching the Boston & Maine crossings.

Special trains leave the North Station at 7 p. m., returning after the pageant. Special buses will run on the Arlington Heights-Lexington line.

Accommodations have been made to seat 10,000 persons.

PEDLAR INJURED WHEN CAR AND WAGON CRASH

Pasquale Monei, fifty, of No. 61 Leyden street, East Boston, suffered a concussion of the brain when he was hurled from his pedlar's wagon after it was struck by an Elevated car at Chelsea and Saratoga streets today. The trolley was operated by Ronald McLellan. Monei was taken to East Boston Relief Hospital.

25 FAMILIES DRIVEN OUT IN BUFFALO FIRE

Buffalo, June 15 (A.P.).—An explosion of undetermined cause wrecked a house at No. 160 Seventh street early today. The building burst into flames and quickly houses adjoining caught fire.

More than twenty-five families were driven to the street.

"Most of us who do not own one, spend enough in rent every year to buy a Home of our Own!"

You'll find some excellent homes for sale in the Classified Ads Today.

Dr. True's Elixir is made of the finest imported herbs. Acts gently and surely, aiding nature to throw off waste.

The True Family Laxative

BOSTON AMERICAN SPORTS

YALE FAVORITE OVER HARVARD IN MEET TODAY

CROWD TO SEE RIVALS IN ACTION

Track Sports, Baseball and Crew Races for Commencement Week

By GEORGE W. GRIMM

Crimson and blue bunting will fly high at New Haven this afternoon as the Harvard and Yale track teams meet in their final track games of the 1925 season.

This will mark the brightest day of the college season, as both universities close their track season.

With the track meet booked for today between the wearers of Crimson and Blue, the baseball nine will gather at the scene of battle for their first game of the series, which takes place tomorrow at New Haven. This will be followed on Wednesday by the second game, which is down for Soldiers Field, Cambridge.

Lest we forget, the big classic of the Spring sport season will be held on Friday, when these tow rival colleges meet on the Thames River for their closing struggle, the grand annual boat race between freshmen crews, second crews and varsity crews of Harvard and Yale.

Yale grads from all over the country are starting to pull in at New Haven for the final scenes that will bring the college year to a close, the track carnival will only be regarded as a lucky break for the folks who will make New Haven their home during the commencement exercises. With Yale a slight favorite over the Crimson lads on the cinder path and in the field events, the Yale University student body and grads of bygone years are overjoyed.

Harvard has almost an even break when figuring the track games out, though Yale rules a favorite.

Five points separated Yale and Princeton in their set of games with the tally reading Tigers 70, Yale 65, while the margin between Princeton and Harvard was practically as close. Princeton came through with the score of points totaling 70 1-2 to the Crimson 64 2-3. Of course if the real track follower goes by this score he will give Harvard an even chance; then again the other folks will start into figuring the intercollegiate games at Franklin Field, Philadelphia, where Yale came through with 26½ points to their famed rival's 14. This kind of figuring should give the New Haven lads a big win.

Yale has great prospect of winning in the dashes, quarter mile, hurdle events, running high and broad jumps, pole vault, discus and javelin. This leaves the lads from Cambridge an opportunity to show their stuff in the half mile and two-mile runs, also the shot put and hammer. However, there has been so many upsets in the past that a win by Harvard would not be surprising.

NORWAY SENDING STAR FOR CASEY MEET

New York, June 15.—Frank Brennan, who will have charge of the games of the Knights of Columbus in the Yankee Stadium on July 22, says that Charles Hoff of Norway, the world's record holder of the pole vault, and Harold Osborn of the Illinois A. C., the Olympic decathlon and running high jump champion and holder of the world's indoor, outdoor and Olympic records for the running high jump, will meet in a special pentathlon event.

Hoff is expected to sail for this country on or about July 7. He is at the present time out of touch with the athletic authorities in Norway, but this matter is expected to be straightened out in time to permit his sailing for this country about July 5.

INSIDE GOLF

By CHESTER HORTON

Master of 27 Golf Championships, "Dad's Most Successful Teacher," Says Chick Evans.

The good golf swing meets nothing that will upset it so quickly as the old enemy, pressing. The desire to hit hard is instinctive and the desire to hit too hard is golf mental. Relax is the first of the golf rules of the game, and one that always serves the player well in this. Always feel that in your swing you have a degree of reserve. Give little thought to the player who appears to swing as hard as he can, but let his effort serve as a reminder that you will swing just a little under your utmost effort. There is a knack of hitting hard, and you will discover it along the route I have just suggested.

(Copyright, John F. Dills Co.)

(Copyright, Chester Horton, 1925—reproduction in any form strictly prohibited.)

LEADING MEN IN TODAY'S BIG MEET AT YALE

Bob Allen, Harvard quarter miller, at left. E. C. Bench, Yale javelin thrower, centre. Len Robb, hurdler, right.

BALL NINES SEEKING DATES

Condit B. B. C. of South Boston desire games with semi-pro teams in New England. Communicate with T. L. O'Keefe, No. 838 Summer street, or phone South Boston 1990 daily or Dorchester 3581-R evenings.

City Point Panthers want games with any 14 to 15-year-old teams. Write to Charles Graham, No. 757 East Seventh street, or phone South Boston 2343-R.

East Boston Browns would like to meet fast amateur teams. Write Frank McGinness, No. 225 Border street, or phone East Boston 2728-W.

Centre All Stars of Roxbury want games with leading 17 to 18-year-old teams in the 30-lbs. Teams wanting games call Stan at Roxbury 0278-R.

Eliot A. A. desire to arrange games with fast amateur or semi-pro teams in New England. Communicate with Anthony Camp, telephone Blackstone 2484-J.

Somerville A. A. desires to arrange games with 15 and 16-year-old teams on Saturdays. Write to Maurice Govani, No. 852 Somerville avenue, or phone Somerset 8341.

St. Aloysius A. A. of Cambridge desire to arrange games with fast semi-pro teams. Communicate with Mathew Jordan, No. 97 West Milton street, Cambridge, or phone Hyde Park 1393-R.

Peninsula A. A. desire games with fast amateur teams. Write to Peter Murphy, No. 170 M street, or phone South Boston 1016-R.

Shamrock C. C. of Dorchester seek games with 14-15-year-old teams. Write Martin Moran, No. 31 Freeman street, Dorchester.

Roslindale A. C. of Jamaica Plain seek games with 14-15-year-old teams. Write to Herbert McDowell, No. 63 Lamartine street, Jamaica Plain.

K. O. Maria Wins

Panama, June 15 (A.P.).—Fight fans here were treated last night to the first pugilistic encounter between women ever staged in a Panaman ring.

The opponents were "Battling" Rosa of Colombia and "K. O." Maria of Chile. Maria was given the decision after pummeling the "Battler" for eight rounds.

Net Tourney at So. Boston the 17th

At a recent meeting of the City final arrangements were made for the coming singles tournament which will be held at the South Boston tennis courts Wednesday. Among the outstanding entries "Hubie" Collins and Ed Golden, Harvard, '26.

The final meet will be divided into two groups and the winner in each will get a trophy. "Junie" Troy, Holy Cross, '27, is expected to make a good showing in the second division. South Boston physician will be very much in evidence in the second group, among them being Lc. Regan and Dr. Redmond.

CANADIANS TO SEND SOCCER TEAM

Some conception of the development of soccer football in the United States, since the migration to this country of many players from the first class leagues in Great Britain, may be had when an eleven representing the United States Football Association, composed of citizens by virtue of birth or naturalization will engage a team selected from the clubs operating under the jurisdiction of the Dominion of Canada Football Association.

Although several attempts have been made to arrange games between individual clubs in the two countries, some of which have been successful, this will be the first venture of the National Associations controlling soccer in the United States and Canada to bring about a closer affiliation through the medium of an international match.

June 27 has been agreed upon as the date for this match and the venue will be Alexandria Park, Montreal, Canada.

GENEWICH IS PICKED TO HALT CUBS' RUSH

Chicago, Ill., June 15.—The Braves are having a rather tough time in this fair city. They have played three games and lost them all and still must remain here for two more. It is likely that Genewich will oppose Blake in the wash day setto.

The Braves are playing panicky baseball. Take yesterday, for instance. Wels let loose a high bounding single to start the second inning. Hartnett bunted and Graham fielded the ball. Everybody was dazed off first base but Graham was not to be annoyed by this and threw the ball into the dugout.

Men were on second and third with none out. Grimm fouled out. Six succeeding gentlemen hit and Welsh contributed a wild throw. The net results involved six runs

Entries, Jockeys, Probable Odds for Brooklyn Handicap Today

Brooklyn Handicap, $10,000; three-year-olds and up; mile and a furlong; at Aqueduct.

Fourth Race—Post Time, 4 p. m.

Owner	Horse.	Wt.	Jockey	Prob. Odds
James Butler	Sting	127	Browning	4 to 1
Rancocas Stable	Mad Play	123	L. Fator	4 to 1
Greentree Stable	Cherry Pie	109	Ellis	5 to 1
Bedford Farms Stable	Catalana	104	Ambrose	7 to 1
Belair Stud	Aga Khan*	114	Sande	8 to 1
Belair Stud	Flames*	104	Stevens	8 to 1
H. P. Whitney	Klondyke	111	McAtee	10 to 1
J. R. Smith	K. Solomon's Seal	108	Pierce	12 to 1
Lilane Stable	Sunsini	105	Callahan	15 to 1
R. T. Wilson	Wilderness	110	Malben	20 to 1

*Coupled in the betting.

Selections--Mounts--Prices

OPINION OF LEADING HANDICAPPERS.

AT AQUEDUCT.

Y BEST—Herodiade.

Sedna	20 points
Candy Kid	20 points
Sunard	15 points
Boorman	20 points
Tex Populi 2nd	20 points
Blue and Red	10 points
Champoo	20 points
Garth	20 points
Balance Sheet	20 points
Aga Kahn	20 points
Sting	20 points
Catalan	15 points
Balance Sheet	20 points
Flying Al	20 points
Rose	5 points
Herodiade	25 points
Fiehita	15 points
Sabina	10 points

AT LATONIA.

BEST—Minto 2nd.

Fair Vision	20 points
Sarah Day	10 points
Saar	20 points
Eatin	20 points
Accumulator	15 points
Blue Sprite	10 points
Lawless	20 points
San Silk	15 points
Fire On	10 points
Rothermel	22 points
Buckwheat Cake	20 points
Little Visitor	15 points
Leicester 2nd	15 points
Step Along	15 points
Little Colt	12 points
Friend	18 points
Maldoon	18 points
Poinsettia	15 points
Minto 2nd	30 points
Blue Stone	24 points
High Prince	12 points

ELEVENTH-HOUR SPECIALS (Claver up), Blue Bonnet.

—Step Along, Latonia; Cambridge,

Aqueduct Entries

FIRST RACE.

Horse	Jockey	Prob. Odds
Sedna, L.	Fator	5-1
Candy Kid, L.	Mahon	20-1
Beatrice, F.	Stevens	4-1
Gold Fleece, J.	McDermott	4-1
Sunard, R.	Carter	5-1

SECOND RACE.

Tex Populi 2nd, C.	Smith	3-1
Boorman, C.	Kargley	4-1
Grand Red, C.	Pennessy	4-1
St. Lawrence, L.	Cheyne	4-1
Peasant		6-1
Erittanio, S.	Kissoon	10-1

THIRD RACE.

Sweet Inyez		6-1
Garnet, L.	Fator	5-1
Warmwold, J.	Malben	6-1
Hillhill, L.	McAtee	4-1
Happy Birthday, L.	Murray	6-1
Fumes, J.	Kellum	12-1
Orbit, R.	Carter	15-1
Shannon, E.	Ambrose	6-1
Wentworth, C.	Turner	10-1
Rubinette, J.	Wallace	15-1
Darby, A.	Collins	12-1
Pure Pepper		20-1
Sea Net, B.	Browning	10-1
Famine, E.	Ambrose	5-1

FOURTH RACE.

Cherry Pie, G.	Ellis	3-1
Aga Khan, E.	Barnes	4-1
Sting, B.	Browning	5-1
Mad Play, L.	Fator	6-1
Catalan, E.	Ambrose	8-1
Wildcatter, J.	Malben	6-1
Sun Supply, L.	McDermott	15-1
Klondyke, L.	Mahlen	15-1
Sunsini, J.	Callahan	15-1

FIFTH RACE.

Balance Sheet, R.	Pierce	2-1
Flying Al, F.	Citrone	4-1
Sarah Day, R.	Richards	4-1
Siaz, F.	Sande	4-1
Highland Mary, J.	Wallace	4-1
Shamrock, H.	Thurber	6-1
Maldoon	McAtee	8-1
Blair, B.	Browning	10-1

SIXTH RACE.

Sox, F.	Sande	5-1
Haroldess, J.	Brunner	4-1
Exeture, L.	McAtee	10-1
Hail Columbia, F.	Horvey	6-1
Dictation, E.	Barnes	6-1
Sprunk, O.	Peterson	10-1
Sabina, G.	Ellis	10-1
Claire, L.	Fator	15-1
Rubinette		15-1
Instruction		15-1
Tex, E.	Lopez	15-1
Jamess		20-1
Daily Locket		20-1
Syria, I.	Coltelett	10-1
Barbina		10-1
Laura Diantl		15-1
Lisa		15-1
Fit		30-1
Klotsche, R.	Carter	30-1
Sunobb		20-1

Latonia Entries

FIRST RACE.

Pos.	Horse	Jockey	Prob. Odds
2	Fair Vision, J.	McCoy	8-1
3	Sander, M.	Garner	8-1
12	Sarah Day, D.	Mergler	8-1
10	Surprise, J.	Haspel	10-1
9	Saar, D.	Horn	10-1
5	Eric, G.	Reed	10-1
11	Monie Master, E.	Scobie	10-1
7	Automatic, C.	Studer	15-1
1	Mr. Fat		8-1
4	Malinda		10-1
6	Kit Cat, 2nd		10-1
8	Cimmerian		20-1
13	Court Lady, J.	Howard	20-1
14	Pallbl, E.		15-1
15	Captain Thompson, H.	Meyers	6-1

SECOND RACE.

1	Accumulator, J.	Haspel	4-1
11	Estin, M.	Meyers	6-1
5	Dreams of Summer, R.	Albkir	6-1
3	Dolce Light, L.	Canfield	8-1
10	Carolyn, J.	McCoy	8-1
12	Myrtle M., D.	Connolly	15-1
9	Warm Sand, M.	Garner	15-1
6	Gentry, H. J.	Burke	15-1
8	Margate, W.	Charles	15-1
7	Blue Spirits, P.	Gresser	15-1
14	Debbil, A.	Mortensen	15-1
13	Laddie Go, A.	Francisco	15-1
2	Seductive		20-1
15	Jet		20-1

THIRD RACE.

7	Lawler, W.	Charles	2-1
4	Water Flag, O.	Johnson	5-1
5	Ann Sill, J.	McCoy	6-1
6	Perfect, J.	Abbey	6-1
3	Lucky Pete, J.	Kehoe	6-1
8	Frank Rabenstein, D.	Connolly	10-1
1	Sir Swinger, C.	Neal	10-1
2	Foreign Relations, B.	Harper	8-1
9	Lenore, J.	Howard	20-1

FOURTH RACE.

4	Rothermel, M.	Garner	2-1
1	Sage Talk, M.	Meyers	5-1
3	Buckwheat Cake, G.	Ousmanson	6-1
5	Little Visitor, C.	Canfield	7-1
2	Fire On, J.	McCoy	8-1
6	Bridesmaid, H.	Burke	8-1

FIFTH RACE.

1	Step Along, T.	Canfield	3-1
2	Little Colt, T.	Scobie	5-1
3	Glenistey 2nd, S.	Fields	6-1
4	Martin Tu, M.	Garner	8-1
5	Old Silk, I.	Neal	8-1
6	Abstract, W.	Garner	10-1

SIXTH RACE.

4	Friend, W.	Taylor	2-1
3	McDonald,	McDonald	4-1
1	Love, M.	Marks	8-1
2	Red Moor, J.	Keating	8-1
12	Something, J.	McCoy	10-1
11	Sweeping, J.	Haspel	10-1
7	Mr. Bitmore		8-1
8	Evansville and Nashville		8-1
9	Patchy		8-1
10	Dandy, O.	Hersey	15-1
13	Brass Dress, H.	Meyers	15-1
14	Secret		15-1
15	Moon Lady		15-1
16	Cassidy, Frances		20-1
17	Matter Stay		20-1
18	Ragtime, B.	Barrett	20-1

SEVENTH RACE.

4	Minto 2nd, B.	Ambrose	4-1
7	Bell Sound, J.	Mooney	4-1
1	Blue Grass, H.	Meyers	6-1
2	Wise Bird, C.	Ousmanson	6-1
3	Silver Spring, W.	Taylor	6-1
5	Whisk, L.	Neal	10-1
6	Sunny Boy, B.	Foster	10-1
11	Wallet Book, W.	Charles	8-1
8	Sea, Mary, W.	Frank	15-1
10	Sea Mist,	Haspel	15-1
12	Mill Founder, J.	McCoy	20-1
13	Mistress, W. J.	Mahoney	15-1

COLLYER'S DAILY SELECTIONS.

AT LATONIA.

BEST—Lawless.

1—Saar, Fair Vision, Sarah Day.
2—Accumulator, Rothermel, Estin.
3—Lawless, San Silk, Fire On.
4—Step Along, Little Visitor, Rothermel.
5—Step Along, Tuttle Colt, Abstract.
6—Friend, Carr, Briney Brosse.
7—High Prince, Tom York, Tell Grass.

AT BLUE BONNET.

BEST—Arno.

1—Rhinestone, Flint, Blue Brush.
2—Gipsy Flyer, Contentment, Bes Frankline.
3—Zeppelin, Carter entry, Compromise.
4—Kings Court, Cambridge, Gloria.
5—Arno, Bryson entry, Faddist.
6—Codgester, Half Pint, Pole Star.
7—Isamana, Ducky, Lucky Ancone.

Selections

COLLYER'S DAILY AT AQUEDUCT

BEST—Mad Play.

1—Candy Kid, Sedna, Sunard.
2—Tex Populi 2nd, Boorman, Peasant.
3—Happy Birthday, Sweet Inyez, Worm-

wold.
4—Mad Play, Sting, Cherry Pie.
5—Catalan, Flames, Fiehita.
6—Sabina, Herediade, Heil Cat.

GRAPHIC WEEKLY

LIVE WIRE FREE CODE—Estin, Latonia.

FREE CODES—Gipsy Flyer, Blue Bonnet, Buckwheat Cake, Latonia; Herediade, Aqueduct.

JERRY DUNN.

Candy Kid, Aqueduct.

WEEKLY FLASH.

FREE CODES—Maldoon, Latonia; Balance Sheet, Aqueduct; Charles, Miss Bonnet.

OLUGHERS REVIEW.

FREE CODES—Sarah, Aqueduct, Fair Vision, Latonia; Ceylon Prince, Blue Bonnet.

FENWAY PARK

Today at 3:15 P. M. Ladies Free

RED SOX vs. CHICAGO

Seats at Mosses Partridge's Cong. 6010

RUNYON SAYS

The Top's a Nice Spot. It Makes Many Dizzy. Titleholders Careful. Stribling's Earning Power. Makes More Than Champs.

By DAMON RUNYON

Copyright, 1925, by International Feature Service.

It is human nature to desire to be at the top of your particular heap of endeavor.

That is why all fighters with any ambition strive for the championship titles. A title is supposed to be a badge of superior prowess. It marks a man above his fellows.

Damon Runyon.

It also is supposed to have considerable financial value. But, as a matter of fact, titles have been liabilities rather than assets to some men. The prospect of a chance at a title has cost several fighters, now in the ring a great deal of money.

* * *

HARRY WILLS, "The Brown Panther of New Orleans," for instance, could have made $250,000 more than he did the past two years had he not been blinded by the glare of that prospective match with Jack Dempsey.

Certainly Wills could have made more out of two or three matches that were offered him, including one with Tom Gibbons, than he can hope to receive from a championship bout. And his chances of defeat would have been much less in these bouts than with Dempsey.

* * *

THE top, or close to the top, is a very nice spot. But it's no high up there it makes many a fellow dizzy when he gets there, and he is afraid to move.

* * *

JACK RENAULT had reached a point where he was generally mentioned as a contender for the heavyweight title. He was offered matches that would have made him a great deal of money.

But the glittering prospect of that "one big shot" probably made Renault over-careful. The prospect in his case presently turned out to be a mirage. His chance for the "one big shot" has faded, at least for the present.

* * *

YOUNG STRIBLING, the Georgia schoolboy, isn't a champion, but he making more money than any champion in the game.

This is including Dempsey, whose financial activities have slowed up materially. Young Stribling is undoubtedly earning over $100,000 per year.

If he had a title it would be a handicap to him. He wouldn't be hop-scotching over the country fighting every pugilistic Tom, Dick and Harry without reference to the outcome.

* * *

JIMMY SLATTERY, of Buffalo, without a title, is making more money than most titleholders. He fights frequently, getting from $3,000 up to $10,000 per fight.

Of course Slattery and Stribling are striving for titles. Their championship potentialities are part of their drawing power, and the desire of the young men to win titles is a natural human ambition. But unless they win the heavyweight title they will never make the money as champions that they are making now.

* * *

"TIGER" FLOWERS, the Georgia negro, isn't a champion and never will be a champion. But he is in demand by promoters all over the country, and he is fighting three and four times a month at an average of about $5,000 a fight.

Flowers, a frugal, clean-living fellow, will probably retire from the ring with more money than any negro fighter of recent years, not excepting Harry Wills.

Harry Greb, the middleweight champion, works oftener than any of the other titleholders. He is the only one whose title hasn't cut down his activities.

WHITE SOX MAKE SEASON'S BOW AT FENWAY

By NICK FLATLEY

The Chicago White Sox, considered the dangerous club of the American League, opened a five game invading series at Fenway Park this afternoon. Boston will get its first look at Eddie Collins as a manager. The greatest of the second, baseball is a familiar enough figure at the ordered. Any way he been busy there at various times for the past fifteen years. But the boys will like to see him boss-ing things.

Nick Flatley

Rather, according to reports, he is a real manager. He has his gang on the jump, has his team playing good ball, and is leading the pack in an effort to pull back the Senators and the Athletics. Eddie's young men didn't play very good ball when they campaigned started. Took the team a month to get going. Since the real start, though, the club's percentage has been better than that of any of the ruddies.

The Chisox are some seven games away from the pinnacle, but that's not too much of a hole at this stage of the game. The newest manager has a good pitching staff hitting perfectly. Lyons, Connolly and Faber are winning regularly, Thurston and Cvengros are picking up games now and then.

The whole club is a smooth, fast organization, with real driving power and desire to win. Collins resembles Bancroft a lot—his elevation into the managership has just given him a little nearer perfect as a ball player. And his brilliance is infectious.

Moe and Joe, They Get the Dough----Sometimes

Moe gave his customers the winner of the Belmont stakes on Saturday. He picked American Flag to cop, and while the price was short, the pleasure of naming the top horse in such a big beat is enough. He also picked Sting to win the Suburban. Watch him come right back with the dough gatherer in the Brooklyn today. Dwight Dana is coming down from Caney Island to root for the mosquito. B. R. to date $1992.52.

AH! THERE'S MISS NIFTY KID! I'LL TIP HER OFF TO STING IN THE fourth I'VE GOT A FIVER ON THE NAG MYSELF!
SAY, BABE! IF YOU WANT TO BOOST THE OLD B. R. TODAY, JUST LET ME KNOW!
I'LL GIVE YOU A GOOD STEER IN THE fourth. RACE!
BUT, MISTER STALL?
I THOUGHT IT WAS A HORSE RACE?
PLOP
DONG DONG
BY STAR CO-1925

BOSTON AMERICAN SPORTS

STRIBLING PICKED TO WIN OVER COOK TONIGHT

MOTHER IN CHARGE OF TRAINING

Todd Smith and Joe Janson Clash; Babe Stribling Also Shows

BOXING MENU TONIGHT

Jack Conway

By JACK CONWAY

YOUNG STRIBLING will make his second important [illegible]

STRIBLING will only give away [illegible]

FOUR preliminaries have been ar[illegible]

Ma Says 'Billy Will Win'

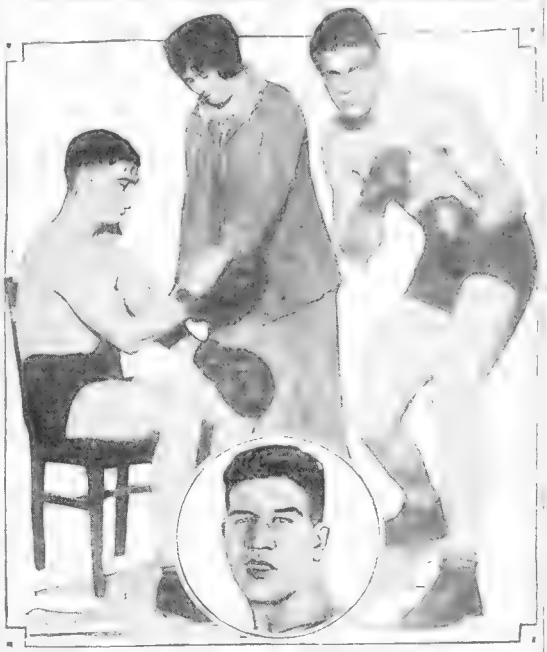

"Ma" Stribling is depicted in the corner with [illegible] a trying [illegible] Ma on a milk is also depicted in [illegible] Italian champion, who meets Stribling tonight.

DIVING CHAMP GIVES EXPERT LESSONS

By MADELINE BERG

Proper Method to Use to Become a Diver

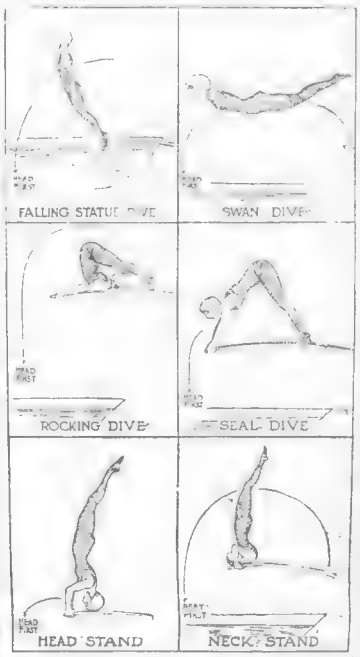

TWI LEADERS CLASH AT LAWRENCE

Twi Chatter

Twi Schedule for the Week

Table of Runs

DAY'S HIGH—LOW SCORES

AMERICAN LEAGUE

Sunday Results—Washington 9
Boston 0

	R	H	T	W	T	F	S	T's
BOSTON	0	3	2	5	0	3	4	29
New York	8	6	0	6	1	2	7	29
Cleveland	3	1	3	0	4	5	4	25
St. Louis	8	5	0	15	0	2	7	46
Washington	9	5	0	11	4	7	11	47
Chicago	0	1	0	5	0	0	15	9
Detroit	3	7	3	7	0	2	3	32
Philadelphia	2	0	6	4	0	1	5	23
Totals		28	32	09	45	9	61	268

*No game

NATIONAL LEAGUE

Sunday Results—Brooklyn 12
Boston 3 Cincinnati 5

	R	H	T	W	T	F	S	T's
BOSTON	3	4	7	6	0	7	0	33
Brooklyn	12	5	1	2	8	0	*	25
St. Louis	11	6	0	11	7	4	10	64
Cincinnati	5	9	0	3	4	8	6	29
Philadelphia	7	2	1	2	7	1	9	25
New York	7	4	9	5	4	2	4	25
Chicago	2	10	7	2	*	9	2	45
Pittsburgh	*	8	4	4	11	6	6	39
Totals	43	44	37	37	45	45	31	27*

*No game.

League Standings

AMERICAN LEAGUE

	W	L	P.C.
Philadelphia	34	19	.642
Washington	34	19	.642
Chicago	27	23	.540
Cleveland	25	25	.500
St. Louis	25	25	.500
New York	23	25	.479
Detroit	22	27	.449
BOSTON	19	34	.358

GAMES TODAY

Chicago at Boston
Cleveland at [illegible]

YESTERDAY'S RESULTS

At Cleveland—Cleveland 1, [illegible]
At Washington—Washington 9, [illegible]
At New York—New York 8, Det[illegible]

NATIONAL LEAGUE

	W	L	P.C.
New York	41	15	.732
Pittsburgh	37	21	.638
Boston	31	25	.554
Cincinnati	28	28	.500
St. Louis	25	31	.446
Brooklyn	24	33	.421
Philadelphia	21	34	.382
Chicago	20	37	.351

GAMES TODAY

Boston at [illegible]
New York at Pittsburgh
[illegible]
Philadelphia at St. Louis

YESTERDAY'S RESULTS

At Chicago—Chicago 7, Boston 5
At St. Louis—St. Louis 11, Philadelphia 6

Advertiser Extra on Big Fight Tonight

The fight's tonight.

Young Stribling and George Cook are the young men who will furnish the action, while the Boston Daily Advertiser will step to bat with the first news of the contest.

The Advertiser "Fight Extra" with the detailed fight by round story of the contest, will be on the streets a few minutes after the decision is rendered.

If you want the NEWS of the fight while it is NEWS you must look on Advertiser "Fight Extra."

Italian Cyclist in Debut Wednesday

Hambone Hopes for 'Tiger' Go

Outdoor Sports -:- -:- -:- By Tad

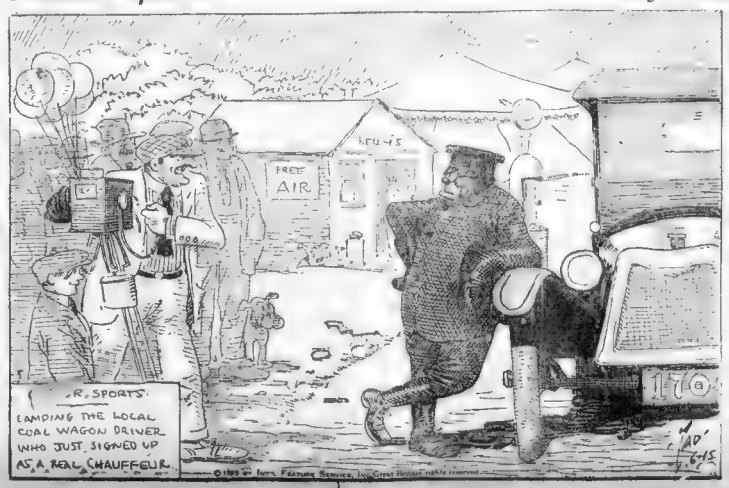
FREE AIR
RESULTS
SPORTS
LAMPING THE LOCAL COAL WAGON DRIVER WHO JUST SIGNED UP AS A REAL CHAUFFEUR.
©1925 by Ivey Feature Service, Inc. Great Britain rights reserved

Who Is He?

Cote New Leader of H. C. Nine

School Baseball

TWI RESULTS

FREE BASEBALL TICKETS

Baseball Editor, Boston Evening American,
Winthrop Square, Boston, Mass.

I identify player No. [illegible] as.....
My Name .....
My Address ..... (Street)
(Town) .....
(State) .....

Get that GOOD USED CAR this Week!

You'll find it in the Classified Ads Today

WOLF'S

Whatever your preference we have clothes that will give you correct personal appearance.

2-TROUSER SUITS

in the season's most popular shades, in two-button, three button, and smart double-breasted models—for men and young men.

$25.

BERNARD M. WOLF
Men's Clothing
Men's Furnishings
Boys' Clothing

BOSTON RADIO AMERICAN

CRACKY OF THE AIR

Tomorrow when the WNAC ... Wanamaker Comes to Town ... Jean Sargent ... will give ... buy ... and Martha ... back ... success.

The Boston Evening American news flashes are broadcast over WNAC at 11:40 a. m. and at 4:30 and 8:30 p. m. Sunday results are on the air over the same stations at 7:30 p. m.

ON THE AIR TONIGHT

Radio Programs

WCTS, WORCESTER—268

MARTHA LEE'S RADIO CHAT

BROADCASTING THROUGH STATION WNAC OF SHEPARD STORES

BOSTON AMERICAN MUSIC ON WNAC TONIGHT

FETE TO EXPLORER TO BE BROADCAST

DX STATIONS BY WAVE-LENGTH

NEW ENGLAND STATIONS

WNAC, BOSTON ... 33
Shepard Stores

WSZ, SPRINGFIELD—333.3

WEAN, PROVIDENCE—305

NEW ORCHESTRA ON THE AIR TONIGHT

LYNN GIRL DIES FROM BURNS AT HOSPITAL

SOCIAL SHORE CUT

CANDY AND CHEER

SUMMER HOME PANTRY

AS OLD AS THE RACE

NECESSARY IN DIET

ICED "SALADA" TEA

is cool, delicious, satisfying. So easily made. — Try it.

SILENT TONIGHT

Stubborn sore on baby's ear
Quickly responds to Resinol

Get that GOOD USED CAR this Week!

You'll find it in the Classified Ads Today

Shopping with Priscilla Price

She finds the unusual and tells of good values

FOR THE UNEXPECTED SHOWER

A WOODEN KITCHEN ... will help the bride to be prepare her first meal. Rolling pin, 3 sizes of spoons, potato pounder and potato masher all in a wooden rack, $1.00. Good for a shower or wooden wedding gift.

BRIGHTEN THE CORNER ... with attractive bridge lamp shades in dainty butterfly designs and shapes for $3.00. A rare bargain.

COOL YOUR PIE CRUST and make it tender by using a ... pin that rolls with either crushed ice or cold water. Another splendid shower gift. Comes ... at most French pastry ...

THREE-PIECE LUSTER tea set is only $5.95. A fine set with Dutch silver top and tea ball stands on ... creamer, too! A lovely present for the bride ...

JUST OVER FROM PARIS is this ... kind of powder for $1.00. The artistic box shows ... French ... is delightful, dainty, smooth, delicate texture. ... large grains or harm the finest skin.

LIVEN UP YOUR TEA PARTY with fortune telling Mrs. English bone china ... readings are 25c ... each. Beauties ... Attractive ... with each one, telling how to tell ... futures with ... grounds and tea ... cups. Surprise and please your ... guests.

KEEP YOUR TABLE ... with the latest thing ... salt sets. Sterling ... Sets and spoon ... the word ... Attractive pattern. ... arrangement for some of Martha Lee's delicious summer salads.

A CANDY JAR ... jewels at $2.00. Lily shape. Stamens shown on the cover. Unique, beautiful. At a smart jeweler's.

DO YOU WANT abundant hair, vibrant with health, alluring in sheen and color? Then try this tonic for your scalp. You'll be surprised at the hidden glory of your hair. $1.00 a treatment. $2.00 for an 8-ounce bottle.

I'VE FOUND OUT the kind of steam pressure cooker that Martha Lee recommends. Saves you money every month in gas, time and food. Lasts a lifetime, a real investment. Special Club plans. Solves the canning problem.

MOTOR BUSSING is more popular every day. Pleasant, restful way to spend your Saturday afternoons and Sundays. A dandy trip to New Bedford for only $2.25. Take the boat from there to Martha's Vineyard or Nantucket. Providence trip a delightful and reasonable—$3.00 the round trip. $2.00 for round trip to Lawrence and $1.50 to Brockton. Big, luxurious coaches, careful drivers. Write me for schedules.

FOR CAMPING AUTO TRIPS you will need an outdoor stove. I think I know the best one made. Bakes, boils, roasts ... Folds up like a suitcase, easy to ... store ...

WRITE ME ... bout camping tents, folding tables chairs and other motor camping equipment. Refrigerators and beds, too.

SUGGESTIONS FOR SHOWERS, plans for parties, and where to go on your vacation will be gladly given by Priscilla Price on receipt of a loose stamp. Address, care of Boston Evening American, 4 Winthrop Square.

PARIS SENDS NEW IDEAS

Kasha, ... one of the leading favorites for Summer wear is used ... It is of ... with ... The skirt is quite straight and tight, and so are the sleeves.

All the work has been done by the makers of Royal Baking Powder

You just dissolve Royal Gelatine Desserts in boiling water and then let them set—that's all you have to do! No mess or fuss on your part is necessary—it has all been done for you.

ROYAL GELATINE DESSERTS

are simply pure gelatine enriched with the luscious juices of fresh, ripe fruits. That is why they are so delicious, healthful and wholesome. Try them today for a real treat!

Serve them often—they are healthful, delicious, attractive and easily prepared.

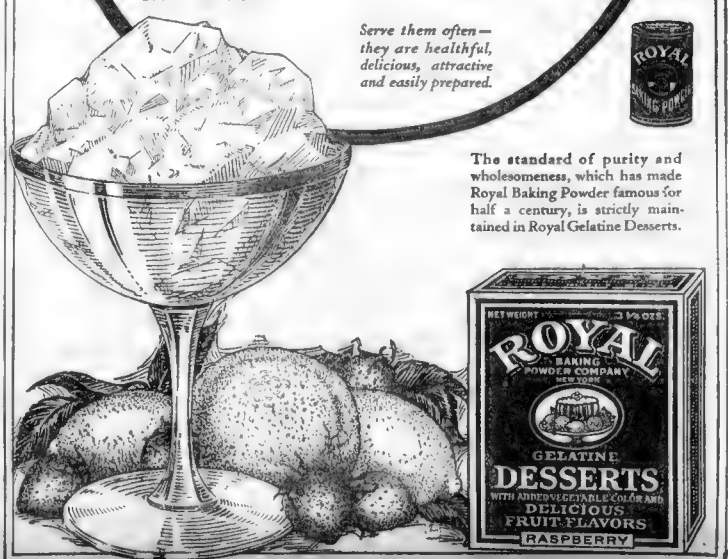

The standard of purity and wholesomeness, which has made Royal Baking Powder famous for half a century, is strictly maintained in Royal Gelatine Desserts.

DON'T forget the poor during the hot Summer months. THE HELPING HAND will see that all clothes, furniture, etc., offered gets into worthy hands.

MAGAZINE PAGE

This Day in Our History

THIS is the anniversary of [illegible] by George Washington, in 177[illegible] [illegible]

BACK IN PRISON---WHY?

By DONALD LOWRIE

Thrilling Story of Dying Prisoner Written by Himself

Continued from Page 9

[illegible]

Women Barred House Except With Permission

[illegible]

Girl Insists Upon Visiting All Quarters

When we got into the house Ruth was not satisfied with a general [illegible]

[illegible]

three mornings later, however, and [illegible]

(To be continued tomorrow)

Ruth Sends for Lowrie

[illegible] Lowrie [illegible]

ROMANTIC HUSBAND

A Sequel to "Ways of a Husband"

By Anne Lisle

"WE'VE another big [illegible] [illegible] Brooke. He is also a clever [illegible] and general all-round [illegible] unless I miss my guess."

[illegible] Brooke's brother [illegible] She [illegible] Brooke's bad angel.

"He's that all right. Her evil genius, or whatever you want to call it. But he's her brother, Anne. I've looked [illegible] things down in the little town where [illegible] come from today. Had one of our men reporting over the wire. He's her brother —and the black sheep of the family and the apple of her eye."

"So he's her brother after all," I repeated with [illegible] lips.

For if [illegible] had been proven Brooke's brother, then who could be the [illegible] with whom she had been foolish enough to entangle herself [illegible]

And as it came to me that there was no one except [illegible] for Brooke to adore [illegible] [illegible]

hitherto impossible acknowledgment [illegible]

[illegible]

"Yes, I know."

But it was to [illegible] telephone [illegible] down the [illegible] over my eyes [illegible] tears that [illegible] [illegible]

[illegible]

The impossibility of recapturing a moment that has once gone was proved conclusively when [illegible] and Ralph and I arrived at [illegible] Jeanie's first words after she had greeted [illegible] that she had [illegible] only set the stage for [illegible] and me.

"Isn't [illegible] Anne telephoned?" she asked [illegible] it was intended [illegible] [illegible]

[illegible] said Ralph, [illegible] Jeanie's hand and kissing it with the extreme tenderness he has shown her ever since the loss of her baby.

(To Be Continued Tomorrow)

Copyright, 1926, by King Feature Syn., Inc.

a health Habit

Germs cause infection—disease. Sylpho-Nathol kills germs. Simple, isn't it?

Do you know Sylpho-Nathol as an antiseptic? Effective as a gargle, a mouth wash; for use on cuts, insect bites, abrasions; as an all-round personal antiseptic, excellent for feminine hygiene. Comforting—protecting—safe. Keep a bottle handy—ready for emergency or routine use. 3 sizes—15c, 35c, 65c. At your dealer's. Yellow package and black band identify the genuine.

for safety's sake

Sylpho-Nathol

SECRETS OF HEALTH

By Charles A. L. Reed, M. D. Former President of the American Medical Association

[illegible]

CORRECT MANNERS

By Mrs. Cornelius Beeckman

DEAR MRS. BEECKMAN:

[illegible]

For the majority of [illegible] I think [illegible] eat a club sandwich [illegible] It is a most awkward [illegible] [illegible]

You have heard the [illegible] words of Ward McAllister [illegible] Ward McAllister was [illegible] leader of New York [illegible] He [illegible] manners and matters [illegible]

Some one once [illegible] words were "If possible use a fork." That's a thought-provoking statement. A careful eater does not use his fingers more than he has to. Naturally, since he wishes to

[illegible] to the best [illegible] people in the [illegible] use a knife [illegible] even for [illegible]

Copyright, 1926 [illegible]

APRON MOD[illegible]

SMART SAYINGS OF CLEVER CHILDREN

The Boston [illegible] will pay $1 for [illegible] sayings [illegible] Boston [illegible]

Little [illegible] into the [illegible] chair. Her mama said, "Oh baby, the chair [illegible] [illegible] only two [illegible] years, said "Well mama put casters on [illegible]"

MRS. IRENE C. PEARSON,
87 North street, Salem, Mass.

Boston American Pattern Coupon

IMPORTANT—[illegible]

Pattern No. ____

Size ____

Name ____

Street ____

City ____

State ____

Print CAREFULLY and mail [illegible] Boston American [illegible]

Women's Specialties on Classified Page TODAY

DAINTINESS IN BEAUTY

By Maria Jeritza, [illegible] the Metropolitan [illegible]

G[illegible]

ADVICE TO LOVELORN

[illegible]

DEAR MISS FAIRFAX: [illegible]

THE BEST JOKE I EVER HEARD

The Boston [illegible]

[illegible] CARBONA Cleaning Fluid [illegible]

WHY is "Soapine" best for soaking clothes?

Tests at Brown University furnish scientific proof

1 [illegible] 2 [illegible]

Billion boxes already sold

[illegible] actually makes [illegible]

big package 8¢

Milk Is Good for Children

[illegible] of milk daily for children
Two [illegible] for grown-ups

PLAIN foods are best for children. Milk is a plain, wholesome, vitalizing food.

Make milk the major part of the children's diet. Give them plenty to drink—and also, give them milk with other foods—bread and milk—cereals with milk, and fruit and milk. It's good for them.

"Milk for Health"

NEW ENGLAND DAIRY AND FOOD COUNCIL

THE THIMBLE THEATRE

Too Much Wear and Tear—By SEGAR

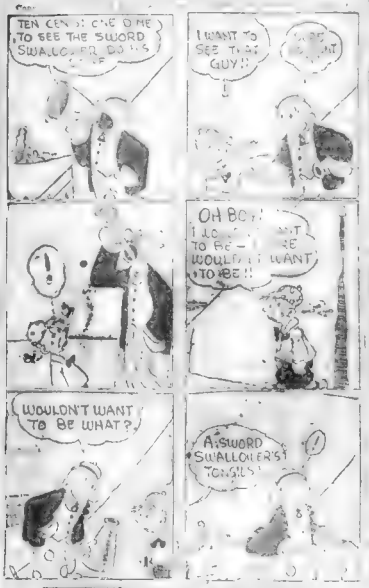
TEN CENTS! ONE DIME TO SEE THE SWORD SWALLOWER DO HIS STUFF
I WANT TO SEE THAT GUY!!
OH BOY! I DON'T WANT TO BE— WOULDN'T WANT TO BE!!
WOULDN'T WANT TO BE WHAT?
A SWORD SWALLOWER'S TONSILS!

ARMY KAPERS

Isn't Nature Wonderful?—By HERRIMAN

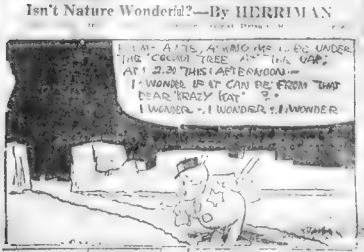
I AM—AMOS, A KANGAROO—I DO UNDER THE COCONUT TREE AT THE ZOO AT 2:30 THIS AFTERNOON— I WONDER IF IT CAN BE FROM THAT DEAR KRAZY KAT— I WONDER—I WONDER—I WONDER

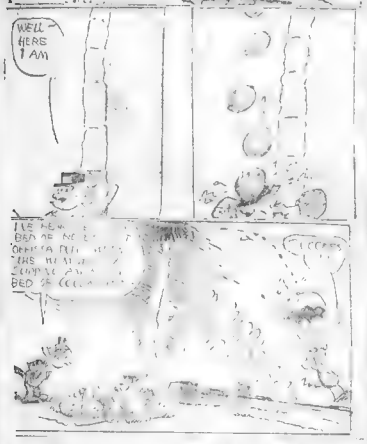

Bobbie and His Pa

By William L. Kerk

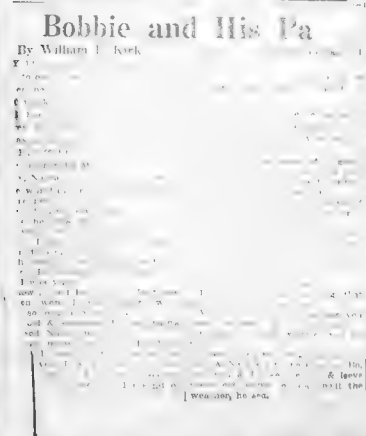

BRINGING UP FATHER

Jiggs Responsible for Cat's Behavior

By George McManus

CASEY—I'LL GIVE YOU TEN DOLLARS IF YOU'LL HOLD THIS CAT FOR ME AN' HOLD IN—I WANNA GET HOME AN' DON'T WANT HIM TO FOLLOW ME IM USED TO LOSE HIM.
ME-OW
I'M GONNA GO BACKS AN' GIT THAT TEN FROM CHIMP—
R-R-R-R
JIGGS—YOU GOTTA PAY MY DOCTORS THAT CAT IS TEARING CAN E MATH—E—

US BOYS

Foreign Tongues

By McNamara

AW, TOO MUCH WORK TRYIN' TA GET THAT HALF A BUCK BY GOIN' A WHOLE WEEK WITHOUT SAYIN' AIN'T— I'LL TRY AND BUNK
I'LL BET THAT'S A STALL ABOUT YOU GIVIN' A HALF DOLLAR TO ANY ONE WHICH GOES A WEEK WITHOUT SAYIN' AIN'T
A STALL?—WHAT IS A STALL?
HUH?
IF YOU COULD CASUALLY ELUCIDATE AS YOU PROCEED WITH YOUR CONVERSATION, PERHAPS I WOULD BE ABLE TO COMPREHEND, IF I'M NOT TOO INQUISITIVE
AND THAT GUY DON'T KNOW WHAT A STALL IS!

GOLDBERG'S CARTOONS

They Always Come Back for More

By Rube Goldberg

A SALE OF ANKLETS AT FIFTY-THREE CENTS—AT 8:20—THE STORE AT 8:20—THE STORE AT 8:20
360 OTHER WOMEN GOT HERE BEFORE ME—THEY MUST HAVE BEEN HERE ALL NIGHT
AND I CAN'T WEAR IT—I'M OUT $13.66—BESIDES, I'VE GOT A HEADACHE AND A BACKACHE AND SIX OTHER ACHES I'M TRYING TO DO WITH SALES!
HELLO, MARY—I HAVEN'T TIME TO STOP. I'M HURRYING TO A SALE OF NUT-CRACKERS AND HERRING FORKS AT THE RAZZLE-DAZZLE DEPARTMENT STORE
I HOPE I'M NOT TOO LATE
THEY ALWAYS COME BACK FOR MORE!
THIS ONE IS JUST YOUR SIZE
BOLONEY! THEY MUST FIT WHEN YOU GET 'EM HOME

FILLUM FABLES

The Lonesome Speechmaker

By Chester Gould

—TODAY— AXO'S WELCOME
LAST NIGHT MISS DOLLY DARLING GAVE A LARGE PARTY TO "FILLUM FABLES" NEWLY-ACQUIRED VILLAIN, MR. AXO SORUFF. (GEO. O'SORUFF'S BROTHER)
©1925-N.Y. JOURNAL
BOTH AXO AND HIS BROTHER, GEORGE, CAME DISGUISED AS GENTLEMEN BUT JUST THE SAME EVERY ONE KNEW WHO THEY WERE
BY ELEVEN O'CLOCK THE PARTY WAS IN "FULL" SWING AND EVERYBODY HAPPY
IN FACT AXO GOT TO FEELING TOO GOOD — AND WHEN IT CAME TIME FOR HIS SPEECH HE WAS IN THE PRIME OF CONDITION, INDEED —
YES — LADIES AND GENTLEMEN — "FILLUM FABLES" IS MIGHTY LUCKY IN GETTING AXO FOR A VILLAIN
I'M THE GREATEST ACTOR IN THE WORLD WHEN I'M DEAD THE WORLD WILL KNOW
BUT OF COURSE YOU'LL BE OUT OF BEING AWAY THEN
AN' 'NOTHER THING — I'M THE BEST STUNT MAN IN THE COUNTRY — I CAN DO SOME OF TH' SWELLEST FALLS YOU EVER SAW
IN FACT WHEN IT COMES TO FALLS I'M A SECOND NIAGARA
THE PARTY BROKE UP AT ONE O'CLOCK BUT AXO DIDN'T FINISH HIS SPEECH TILL 4 A.M.
AND AS I GAZE AT THIS SEA OF SMILING FACES —
QUESTER GOULD

DAILY SHORT STORY

"A

not quite permit her to go further

Looked Glumly.

Beautiful Morning.

Despite his stature and his general appearance, he had a brisk, definite way about him. The lady dared not further to tarry. She

"Nothing nothing," said the little man, evasively. "Just a Nordic

Utter Disgust.

He listened intently, even fearfully, and with a look of utter disgust upon his face as the song of the mocking bird increased, attracted others until there was a "mob" of them outside in the hotel garden. Presently a cuckoo began to wail, as though deploring the fact that it could not possibly outdo the mocking birds.

After dinner, the little man hired an excellent private car and drove through Hollywood and out to Beverly Hills. Someone pointed out to him the beautiful new home of Conrad Nagel, a great splendid white house, all windows, like a

stepped from his car and dismissed

THE POOR LITTLE MAN

By Gordon Sayre

In His Element.

It was raining steadily, and the grease upon the street had formed a solution not unlike dough and sewage mixed together. The faces of the passersby resembled the faces of the cows which lately they had slain, and a newsboy was screeching in a voice which would have silenced Gabriel's Trumpet!

"Murder nort ol today. Wurrible slatidishion. Murder nort ol! get your papie—murder nort ol . . ."

Suddenly the little man dropped his hands to his side as though overcome by some great emotion, and his face relaxed into a smile which seemed somehow to take fifty pounds from the weight of his feet as he turned into the entrance to

POLLY AND HER PALS

Pa's Persistency Wins

By Cliff Sterrett

TH' ONLY COOL ROOM IN TH' HOUSE, AND ASHUR IS GOT HIS GANG IN THERE, I'LL TRY THE PORCH!
I PASS
OH, WHAT A ROTTEN HAND
WHO'S PLAY IS IT?
SHA-A-A DOW LAND-D-D-
WAL, THERE'S STILL THE BACK PORCH!
6-15

ABIE THE AGENT

Nothing Like Asserting Yourself

By Hershfield

HEY, SHRIMP= JUST A MINUTE!!
I'M GETTING POSITIVELY SICK OF BEING INSULTED AROUND HERE = FOR THE FIFTY DOLLARS A WEEK I GET, I DONT HAVE TO STAY HERE AND STAND FOR IT=
I'LL GO RIGHT INTO THE MANAGER AND SETTLE IT ONE WAY OR THE OTHER!!
YES MISTER KABIBBLE
I WANT EITHER A RAISE OR MORE RESPECT AROUND HERE!!

JERRY ON THE JOB

No Reason to Swell Up

By Hoban

LOOK AT THEM = THEY AIN'T GOT NOTHIN ON THEIR MINDS BUT THEIR HATS = WHERE'S THERE'S NO BRAINS THERE'S NO FEELING.
BUT WITH ME IT'S DIFFERENT = I KEEP DREAMING ABOUT THE BOSS AND MY WORK AND ALL THAT.
HEY MR. FIGSBY= ALL LAST NIGHT I WAS DREAMIN'
=DREAMIN' ABOUT YOU MR. FIGSBY
OHH- FLATTERER
SOMETHING ARE MUSTA' DISAGREED WITH ME

LISTEN, WORLD!

Reg. U. S. Pat. Off.

By Elsie Robinson

I'M beginning to dimly perceive a Truth. I am discovering it as one discovers a great mountain through a fog. There are days when I see it quite clearly and all my spirit is uplifted by the sight.

Today, however, I can almost see the crest, and I am filled with a shouting desire to share my discovery.

And yet I dread the attempt as we all dread, that I will, bungle. Somehow, in fact, quite certain that you will ignore me, unless you've already made the discovery yourself. Nevertheless, I shall try. It might help someone.

It began when I was cheated. I suppose being cheated is one of the commonest human experiences. Yet we never seem to grow accustomed to it. It strikes each one of us with fresh bitterness, as though such a bad thing had never happened before in the world. It struck me that way.

I was cheated of a sum of money that seemed very large to me. I had been poor and I had worked extremely hard for that money.

At last luck had come my way. It seemed to me that with the luck there came a very definite, inescapable obligation to help those who were struggling as I had struggled, without luck.

Please don't infer from this that I'm trying to present myself in a sanctimonious light or display my own unselfishness. It wasn't an unselfish impulse. I have never been a very good or kind person.

I was fond of myself and very pleased with my appearance. And I had no intentional whatever of taking any halos or wings. But somehow, like Mr. Figsby, I liked the idea of whatever looks and manicures.

It was a matter of personal program, of "more or less" righteousness. I want to make this plain, because if it isn't plain to you this article will seem the disgusting, sanctimonious tripe it isn't and is—which, I am not.

I felt that I had to help others. So, instead of using my good common sense as I should have done, I made a grandly sentimental gesture to one whom I thought needed help. And was promptly and permanently relieved of much hard-earned kale.

Then I began to act as people always do when they are standing in the corner of life.

"Don't trust Him," I said. "Look at how he treats noble souls like me. Throws us down flat."

As time went on, however, and God continued to run the world despite my expose, it dawned upon me that I was making a fool of myself. After all, He'd given me a brain, hadn't He? And at no time had He hinted that I must stop using it. If I had made a fool of myself, it was entirely my own fault. Then why try to pass the buck to Him?

So I quit blaming it on God and went on to the second phase, that of regret. I had invested my more pretty wad of kale and I regretted parting.

"No matter how much more kale I don't need, I always feel the poorer for the loss of that particular wad. Nothing could ever take its place. In fact, at least seven times a day, I went through all the more bitter pangs of bankruptcy just thinking about that miserable money.

Then once more a light struck me. At first I had speaked on God and

my first glimpse of the great Truth through the fog.

What was money worth—or any material achievement worth? What did make a life rich or poor? What is a bankroll? The other fellow has my bankroll and I didn't. But was I richer than I? No; I know he wasn't. I know the intimate life of that man and how weary and unhappy and hungry his intimate life was.

All the money in the world could not make him anything but poor. And all the poverty on earth could not keep me from being rich if I had the right attitude. What was the right attitude?

For an instant I saw it. I saw this. It isn't the money that makes a man rich but the spirit in which he gets and spends that money. It isn't the loss of money that makes a man poor but the spirit in which he regards the loss.

I had lost some money, to be sure. But I had given it freely, cheerfully and happy impulse. It could have held on to that impulse I could have laughed at the money.

If I could have entered that gift in my bank book I would have felt that I had achieved a very high lay of cash. For I was rich indeed in my own generosity, tolerance and good humor, and I was positively dripping with the joy of giving.

Copyright, 1925, by King Features Syndicate, Inc.

NEW CUTAWAY SUITS FOR HIRE
For Morning and Afternoon Weddings
SILK HATS
DRESS SHOES
DRESS SHIRTS
Complete Outfitters
EDW. F. P.
BURNS CO.
Retail Clothiers
123 SUMMER ST.
(Very Broad Shoe Store)

MEDBURY SAYS—

By John P. Medbury

SUMMER boarding houses are now in full swing. These are the places where the boarder with the longest reach wins.

THE man with the biggest stretch in the beat fed.

HIS mind may be slow but his arm is quick.

HE grabs while others are asking.

HE not only gets to the meat first, but he beats you to the potatoes.

AND his arm picks up bread on the way.

SUMMER boarding houses are the best places to get fresh vegetables. They open new cans at every meal.

MOST of them serve eggs from their own hen.

AND they give honey from their private bee.

THEY also put fresh milk on the table every time they catch one of the neighbor's cows in their yard.

YOU get chicken on Monday if the proprietor happens to go out in his automobile on Sunday.

EVERY chicken is killed to order. The owner will show you his Ford to prove it.

MOST of these boarding houses serve good meals. Even the mosquitos eat well.

THEY have to have mosquitos in case some of the boarders want a bite during the afternoon.

OF course there's nothing much to do in these places. You eat all morning, sleep all afternoon and stay awake all night.

THE evenings are cool, but not in the Summer.

YOU can sleep under a blanket every night if you can stand it.

AND even then you have to bring your own blanket.

THEY usually serve breakfast early in the morning before the mosquitos get up.

ALL the food has to be covered with nets. One guy spent two weeks at a New Jersey boarding house and ate seven yards of cheese cloth.

BUT when he got his bill he found that they had charged him with georgette.

NO matter what you say about boarding houses, they must be all right, because the same mosquitos go back again year after year.

(Copyright, 1925, by King Features Syndicate, Inc.)

HIGH LIGHTS

When Junior used Mom's silver hair brush to get the mud off his new shoes.

When the ice began to melt and you couldn't go skating any more.

When Pop was in a hurry to make his train and his hat flew out the trolley car window.

When it rains fifteen minutes after you get a marcel wave.

When the bride's ice cream won't freeze.

The time the cook developed toothache an hour before you big dinner party.

When Sis lost her vanity case and had to go a whole afternoon without powdering her nose.

When the light is too high to reach and you can't find the switch.

PUNISHING YOUR BOY

By Lucy Lowell

HOW about YOUR little son? Would he be up to all sorts of viciousness, but for one mighty institution—Your Ever-Watchful Eye?

Is there something sinister underlying his obedience and apparent respect for law and order?

When a nine-year-old boy recently went to his father and confessed to stealing ninety dollars' worth of jewelry from the home of a friend, the father marched him into the nearest police station and ordered his arrest. He explained that he was actuated by a stern sense of duty to the boy.

Did he do right?

Some of our readers say that he did little Rose a terrible injury. Others believe differently. Here is a letter from a mother in Illinois:

"Dear Lucy Lowell:

"That boy's father did the right thing. The boy was old enough to know better than to take anybody's things. If parents were more strict with their girls and boys we would have a better world.

"That father did just what I would do, and his son may thank him some day. I never blame the children if they do something not right; I blame the parents.

"I have one boy and, believe me, he was watched no matter how good he seemed!

"Children will do things, therefore it is their parents' duty to lead them in the right path. I used to tell people to let me know if my boy did things we wouldn't approve. Now, I have a fine young man of thirty years old, although they used to tell me that he was a joke in school!"

Poor little kid! Working, playing, tramping through boyhood under hosts of watching eyes. Suspicious eyes. Eyes gleaming with malicious triumph.

For if you brand a child—or anybody else—worthy of suspicion he will be suspected. The very best that is in him will be looked upon as a mask for evil. It is a law of life that folks usually fulfill the valuation we put upon them. Exact nobility and they are pretty likely to be noble. Surround them with suggestion of evil and, without exceptional strength of character, what chance have they to be be good? If they are intrinsically incapable of coming up to our requirements of wickedness, they are quite sure to become suspicious of themselves, crushing any urge toward growth, or independent thinking.

The boy of this Illinois mother was said to be a "joke" in school. That doesn't surprise me. How could he keep his mind on his books when there always hovered over him the knowledge that his least move might be misconstrued and reported to those in whose power it lay to make him suffer?

It seems to me that the fifth commandment works both ways.

BEDTIME STORY

Broadcast Daily at 5:30 p. m. Through Station WNAC

A FISH THAT CAN DROWN

By Foxy Grandpa

EVEN way out in the East, in Burma, the country next to India, Bobby thought it would be a good thing to go fishing.

I threw my head back and roared with laughter when he very gently suggested it. Then I promised that as soon as we had time off from sight-seeing we would have a try at it.

Burma is owned by England, you know, and there are quite a lot of Britishers living out there. So, as it happened, we made friends with an Englishman and I asked him the best place near the town where we were staying to go fishing.

He was very polite and offered to take us himself. And as we drove out in the American-made automobile he laughed as he said:

"Bobby, perhaps I can show you the funniest fish in the world."

We reached the river and picked our way carefully over the muddy bank to the water's edge, but Bobby prepared to bait his hook.

"I don't see how a fish could ever see the bait in that muddy water," I laughed, for the river was the muddiest I had ever seen.

"Perhaps Bobby won't have to haul a fish out of the water to see one," said our guide.

"I could see by Bobby's expression that he wondered where he would find a fish if it wasn't in the water, but he was too polite to say anything.

Bobby had just baited his line, and was about to cast it overboard, when the Englishman said:

"Look, Bobby, look at that fish."

Bobby, of course, looked in the water, but when the gentleman said: "No. Not in the water—on the branch of that tree there" I thought Bobby would fall into the river from surprise.

For there, crawling up the lower branch off the tree which the Englishman had pointed out, was a fish!

Now imagine a fish climbing up a tree! But that is just what that fish was doing, using his flippers or fins as you would use your arms.

"What kind of a fish is that, sir?" asked Bobby.

"A mud-skipper," replied the Englishman.

And at that very moment we saw why the fish was named. For presently the fish, tired of climbing, rested his fins on the grass, as you would rest your elbows on the table—but of course not the dining-room table—and looked at us.

Then he dropped out of the tree and fell into the mud. And then—right there before our eyes—that fish took a hop, skip and a jump and off he popped into the woods!

We were dumbfounded struck. Imagine a fish that went hopping around in the mud!

"Wish it could take him home," said Bobby.

"You can catch better fish in the river," said our guide.

"But I'd like to keep him," said Bobby.

"What for?" chuckled our English friend.

"I'd like to keep him in a cage for a pet," answered Bobby.

"You couldn't do it," said the Englishman. "These fish have been known to drown when they were put in a bowl of water."

"You never would think that a fish could drown, would you?" asked Bobby, throwing his line out for the second time.

(Copyright, 1925, International Feature Service, Inc.)

certain amount of honest wisdom is largely loyalty, is due chiefly children from parents. And a large amount of trust.

That the Illinois boy has grown into a fine young man of thirty tells me a lot about him as an individual.

Copyright, 1925, by King Features Syndicate, Inc.

CONSOLATION PRIZES

The deafer you are the less you have to listen to a barber's conversation.

If you have twins they probably yell so loud that you can't hear the bill collector when he rings the bell.

Don't cry over spilled milk. You can always mix what's left with water.

Never mind, Sadie, if you can't see a silver lining to that laughing goddess's clouds.

If you can't afford to buy anything to eat then you don't have to wash any dishes.

What if your small son doesn't wash his hands. Think of the soap you save.

If your wife makes you dress up to go to the dance be glad you aren't a waiter. They have to wear a dress suit in the day time.

Be thankful that you haven't a beard. Think of the bill you would have to pay for cutting hair.

If you haven't any razor then you don't have to pay the insurance.

Don't weep because you have to pawn your watch. Now you don't have to worry for fear that somebody will steal it.

GOAT-GRABBERS

The kid nephew who hangs around you with a sticky lollipop which he somehow finds great pleasure in resting on your new suit.

The gink who when he plays cards grows all over the place when he's winning and is blue as an onion when he's not.

The Christian Scot who insists on reading his theory brain children at every party.

Cuticura Talcum
Unadulterated
Exquisitely Scented

HOME BREW

"Mom, here's the installment collector, shall I tell him you're not in?"

"I don't see how you have the nerve to go play golf this afternoon when you know you ought to be working in the garden."

"Junior, throw out that chewing gum this minute."

"Mom, will you save all those chicken bones for my dog?"

"Nobody is going to play cards in this house 'till every one of these dishes is washed."

"Now, look here, Johnny, your mother tells me you were smoking in bed again last night and she says you can't deny it because there were cigarette ashes in the sheets. Now look here young man!"——

ROOMS of the BETTER KIND
are easily found in this paper by consulting the CLASSIFIED ADS.
Single, double, with or without board, or garage and excellent location are quickly determined by the easy A-B-C system.
Turn to them NOW and SEE for Yourself.
For additional information ask for Mr. Fayish, Manager of the Rooms-for-Rent Department. He will find the very room you want on short notice. There is no charge for this service. Phone Liberty 4000.

SOUR STOMACH
The Seltzer that won't affect the heart
When you have biliousness, indigestion, gassy or sour stomach take Pepsinic Seltzer at once and note the immediate relief. So pleasant to take—so quick to give results—Try it.
Ordered by U. S. Army, Navies and Laboratories
PEPSINIC SELTZER
Also Relieves HEADACHE HEARTBURN INDIGESTION DYSPEPSIA GASTRITIS NAUSEA
Drug Stores—Fountains
SEND 2c IN STAMPS FOR FREE SAMPLE
PEPSINIC SELTZER CO., INC., WORCESTER, MASS., U. S. A.

If this Signature

E. W. Grove
is NOT on the Box, it is NOT
BROMO QUININE

New Home of The National City Company In Boston

THE NATIONAL CITY COMPANY announces the opening of larger and more centrally located offices on the ground floor, 30 Congress Street, in the heart of Boston's financial district. The convenience of location and added facilities for service will be appreciated by our clients and friends not only in Boston but throughout New England.

The New England organization of The National City Company, with principal offices or representatives in the following cities, brings to this important section the benefits of National City world contacts and also maintains a close familiarity with local investment conditions:

*Boston.....*Tel. Main 8100*	†Springfield.....*Walnut 325*
*Providence.....*Union 3261*	†Concord, N. H.....1510
Hartford.....2-3175	†Burlington.....2306-M
*Portland.....*Forrest 6904*	†Bangor.....3094
†Worcester.....*Park 3938*	†New Bedford.....8517-M

*Principal Office. †Representative

THE NATIONAL CITY COMPANY
NATIONAL CITY BANK BUILDING
NEW YORK

OVER 11,000 MILES OF PRIVATE WIRES, AND OFFICES IN 50 PRINCIPAL CITIES THROUGHOUT THE WORLD

GREENE TO BE HEAD OF 40 BUREAUS

By FRANK H. MELOON,
Financial Editor.

Edward L. Greene, formerly highly successful manager of the Boston Better Business Commission, is busy these days shaking the intricate machinery that will run under one head more than two score bureaus and commissions working throughout America for honesty and truthfulness in general trade. Mr. Greene, who was a recent visitor here, running old acquaintances, is at No. 383 Madison avenue, New York City, when at his home office.

* * *

I hear Robert B. Burroughs, son of the late Congressman Sherman E. Burroughs, of Manchester, N. H., together with George N. Merrick, son of the Queen City, are to start soon a new industry. They will begin production of ready-cut houses through the lately organized New England Mills and Lumber Co., at Hudson, N. H. More than $200,000 in orders are reported on hand already.

* * *

New England's first "ready-cut" house, so far as I can ascertain, was the gift of Sir William Pepperell here of the Louisburg Expedition presented to his daughter when she became the bride of Colonel Sparhawk. The old mansion still stands at Kittery, Me., and is in first class shape.

* * *

Sir William Pepperell had the logs cut in the Pine Tree State and sent to England to be converted into "ready-cut" material. When it arrived back in America, it was all prepared for "assembling." So far as I know this is the only house in America the timbers of which have twice crossed the Atlantic in a sailing ship.

* * *

"Jim" Fayne, who went to Wall Street from Boston to become one of the most spectacular figures the big exchange has ever seen, painstakingly correct about 99 p. c. of the time, is not mentioned by name in the following from the Boston News Bureau, but I've heard he has held practically the same views for some time past:

"A partner of one of the largest New York Stock Exchange houses who, in the midst of the March break stoutly maintained that the bull market was a long way from culmination, now makes the following comment on the outlook for security prices:

"I believe that we are very near the top of the bull market and that it will come during the month of June. If we have not already seen it. The Dow-Jones industrial average has risen 42 points and this is enough to satisfy any one. On the other hand, I do not look for a definite trend downward for several months, and then I hardly expect any big bear market because money is still relatively easy and plentiful.

"There is no danger signal in sight. Accordingly, I look for some recession in stock prices this summer and a final rise before October. The long downward period somewhat in the nature of that in 1900. It may be termed a bear market but it will not be nearly as violent or substantial in extent as what we have been used to in the way of bear markets in recent years."

* * *

National City Company of Boston opened to the public this morning in larger and more centrally located quarters in the heart of Boston's financial district, on the ground floor of the Boston Stock Exchange building, No. 30 Congress street. This move from its old location, on the second floor at No. 10 State street, is the latest ground-floor location given the company better facilities than ever for serving its rapidly-growing clientele of investors in Boston and vicinity. The new location allows adequate space for future expansion.

* * *

National City Company of Boston was organized in 1918 to take over the New England business of J. W. Halsey & Co. During recent years it has been particularly active in the field of local financing, through privately placed issues throughout New England and thus has been offering investors the double benefits of close contact with local investment conditions and of world-wide investment service, through being a part of the broader National City organization.

* * *

Boston office of the National City Company thus has its nucleus around which a broad service to New England investors has been built up. Today the company has direct offices or representatives in the important cities of New England, the administration of which is controlled entirely through the Boston office. The part which the New England organization has taken in local financing during recent years has resulted in a rapid widening of its clientele, particularly among those investors who look first to their own communities for their securities.

The facilities of the whole Nation al City organization, with its offices in over fifty principal cities throughout the world, are also easily available to New England investors through a system of over 11,000 miles of interconnecting private wires.

Liberty Bond Prices

New York, June 15.—Liberty bonds: 3½s, 101.18; 1st 4½s, 102.26; 2nd 4½s, 101.13; 3rd 4½s, 101.31; 4th 4¼s, 102.28; 4½s, 101.16; Vict 4½s, 101.12.

NEW YORK STOCKS

FORENOON PRICES

June 13

	High	Low	Latest	Close
Armour & Co. (Del.)	11	11	11	11⅛
Ajax Rubber	14⅞	14⅛	14⅜	14⅜
Allied Chem. & Dye	92⅜	91¾	91¾	92⅜
Am Ag Chem	19	19	19	18⅝
Am Ag Ch pf	51⅞	51⅜	51⅜	51
Am Beet Sug	41⅝	40½	41	41
Am Can	188⅝	187½	188U	188⅛
Am Car & Fdy	51⅝	51½	51½	51½
Am Chain	29⅝	29¼	29¼	29¼
Am Cot Oil	31¼	31¼	31½	31½
Am Hide & L pf	72½	72½	72½	72½
Am Ice Corp	33¾	33¾	33¾	34
Am Linseed pf	73¾	73¾	73¾	73¾
Am Safety R	55	54	55	53
Am Ship & C	8¾	8¾	8¾	8¾
Am Smelting	102	102	102	103¾
Am Steel Foundr	38⅝	38½	38½	39⅛
Am Sugar	64½	64½	64½	64
Am Tobac	116⅜	116½	116⅜	116⅜
Am Tob pf	119¾	119¾	119¾	119¾
Am Tel & Tel	141	141	141	141
Am Woolen	27¾	27¼	27¾	27¼
Anaconda	38⅜	37¾	38⅜	38⅝
Assoc Dry Gds	55¾	55¼	55¾	55¾
Associated Oil	41½	40½	41½	39⅜
Atch T & S F	119⅜	119½	119½	119½
Atlan Coast L	161½	161½	161½	161½
Atl Gulf & W I	50¾	50	50	50¼
Atl G & W I pf	48⅝	48⅝	48⅝	48⅝
Atl Refining	116	116	116	116
Baldwin Loco	113¾	113	113⅜	113¾
Balt & Ohio	78¾	77⅞	77¾	78
Barnsdall Cl A	25¾	24¾	24¾	24⅞
Barnk Bros	40	40	39⅞	39½
Beth Steel	39	38⅝	39⅜	39½
Briggs Mfg	41¾	40½	41¼	40¾
Brklyn Edison	135	135	135	134½
Brklyn Man Ry	50¾	50¼	50¾	50¾
Brklyn Un Gas	89¾	89¾	90	90
Butte Copper	5⅜	5⅜	5⅜	5⅜
Butte & Sup	12¾	12¾	12¾	12¾
Calif Packing	114	114	114	113¾
Bush Term	17⅞	17⅞	17⅞	17⅞
Calif Petr	20⅜	20⅛	20½	20¼
Can Pacific	139¼	138⅝	139¼	138⅝
Cent Leather	35¾	35⅛	35⅜	35
Cerro de Pasco	50⅞	50⅜	50⅞	50⅝
Cert-Teed Prod	49¾	49¼	49¼	49
Chandler Mot	38¾	38	38¾	38¾
Ches & Ohio	94	94	94	93⅝
Chi M & St P	8⅝	8⅜	8⅜	8⅜
Chi R&IP pf	15⅝	15⅛	15⅝	15¼
Chi & Alton	4⅞	4¾	4⅞	4⅝
Chi&E Ill pf	45¼	44¼	45¼	45
Chi Gt West	11¾	11⅞	11⅞	11⅝
Chi G W pf	24⅝	24¼	24¾	24¼
Chi & N W	56	55	56	54¼
Chi R I	44⅝	44	44	44⅜
Chile Copper	34	33⅞	34	33⅞
Childs Co	58⅜	58¼	58¾	58¼
Colo Fuel & I	35⅜	35	35⅝	35
Col Gas & E	63⅜	63¼	63⅜	63¼
Con Distrib	4	4	4	4
Consol Cigar	41¼	41	41	40¾
Con Gas	115½	115½	115⅝	114
Contl Insur	115½	115½	115⅝	114
Con Textiles	2⅞	2¾	2⅞	2⅝
Contl Can	64¾	64¼	64¾	64½
Contl Motors	10½	10⅜	10⅜	10⅜
Corn Products	34	34	34	33⅝
Crucible Steel	63	62¾	63	63
Cuba Cane	12¾	12¼	12¾	11⅞
Cuba Cane pf	51⅞	51¼	51¾	50½
Cuyamel Fruit	56	55¾	56	55¾
Del & Hudson	149¼	149¼	149¾	148½
Del L & W	145½	145½	145¾	145½
Dodge Bros	24¾	24¼	24¾	24¼
Dodge Bros pf	92¾	92¾	92¾	93¼
Dupont de N	170½	169	169	170½
Eastman Kodak	107	107	107	107
Elec L & P	35¾	35¾	35¾	35¾
do pf 40 pc	103	103¼	103	103¼
Elect S Bat	64¾	64¾	64¾	64¾
Erie R R	25¾	25¼	25¾	25¼
Erie 1st pf	37	37	37	36
*Famous Plys	101½	101½	101½	101
*Fed L & T	31¾	31¾	31¾	31¾
Fish Rubber	19¾	19¾	19¾	19¾
Fleischmann	84	83¾	83¾	83¾
Foundation	118	118	118	118
Freeport	18	17¾	18	17¾
Gen Am Tank	47¾	47¾	47¾	47¾
Gen Asphalt	54	53¾	53¾	54
Gen Cigar	57	57	57	56¾
Gen Elec spec	11¾	11¾	11¾	11½
Gen Motors	76¾	76¾	76¾	76¾
Gen Petroleum	57½	56⅞	56⅞	57¾
Gen Ry Signal	175	175	175	177
Gillette	20¾	20⅝	20⅝	20½
Goodyear T pf	100⅜	100⅜	100⅜	100
Gt Northn pf	67⅜	67⅜	67⅜	67¼
Gt West Sug	106½	106	106	106¼
*Gulf St Stl	83½	81¼	83½	82¾
Hayes Wheel	36⅞	36⅞	36⅞	36¾
Household Pr	36	35¾	36	35¾
Houston Oil	78¾	77	77	78⅛
Hd & Mn RR	20¾	20¼	20¼	20
Hudson Motor	64¾	63¾	64¼	63¾
Hupp Motor	18¾	18¼	18¾	18½
Havana Elec	179	179	179	176
*Independ Oil	28¾	27¾	27¾	28¼
Indian Refin	39¾	39¼	39¼	39¼
Int Cement	68	68	68	68
Intl Com Eng	44¾	44¼	44¾	45
Int Harv	127¾	127¼	127¾	127¾
Int Mer Mar pf	36¾	35½	35½	35¼
Intl Nickel	20¾	20½	20½	20⅜
Intl T & T	114¼	114	114	113
Kan City & So	32¾	32¾	32¾	32¾
Kayser & Co	32¾	32	32¾	32
Kelly Springfd	18¾	18¾	18¾	18¾
Kennecott Cop	69¾	69¼	69¾	69¾
Keystone Tire	27¾	27¼	27¾	27¾
Liggett & M	63¾	62	62¾	62¼
Liggett Ser B	62	61¾	62	61⅝
Loews Inc	29¾	29¼	29¾	29¼
Louisville & N	111	111	111	111¼
Louisiana Oil	20¾	20	20	20¼
Ludlum Steel	36	35¾	36	35¾
Mack Trucks	179¾	178¼	178½	180
*Magma Cop	40¾	40⅜	40¾	40⅞
Mallinson H R	27⅜	27	27	27¼
Maracaibo Oil	28¼	28⅜	28⅜	28⅜
Marland Oil	45⅛	44⅞	45	45¼
Mathieson	83	82	82	83
Maxwell Cl B	119⅜	118⅛	118⅛	119
Max Sealed Oil	16	15⅝	16	16⅜
Mid Cont Pet	34⅜	34¼	34⅜	34⅜
Miami Copper	8¾	8⅞	8⅞	9
Mo Kan & Tex	32¾	32¼	32¾	32¼
Mo Kan&T pf	52¾	52¼	52¾	52
Mo Pacific	34	34	34	34¾
Mo Pacific pf	77¾	77¾	77¾	77¾
Mont Pow	78¾	78¾	78¾	77
Moon Motor	32¾	32¾	32¾	32¼
Mother Lode	6⅝	6⅝	6⅝	6⅝
Nash Biscuit	67¼	67¼	67¼	67¼
Nat Dairy Pr	55⅞	55⅝	55⅞	55⅞
Nat Supply	63½	63½	63½	64
Nev Cons Cop	12¾	12¾	12¾	12⅝
N Y Central	116½	116½	116½	116½
N Y Dock	27¼	27¼	27¼	26⅝
NY NH & H	32¼	31¾	31¾	32¼
Norfolk South	86¼	86¼	86¼	86¼
Norf & West	127¾	127¼	127½	127⅝
Nat Distillers	36	35¾	36	34⅝
N Y Canners	44¾	44¾	44¾	44¾
North Am	46¾	46¾	46¾	47
Nor Pacific	64½	64¾	64½	64¾
Ohio Oil	46	46	46	45⅞
Ohio Oil pf	100	100	100	100
Ohio Fuel Supply	36¾	36¼	36¾	36¼
Owens Bottle	84	84	84	84
Pacific Gas & E	57¾	57¼	57¾	57¼
Pacific Oil	59¾	59⅝	59⅝	61¼
Pan Am Pet	77¼	76¾	77¼	76¾
Pan-Am Pet B	78¾	77½	78½	80¼
Penn R R	44¾	44¼	44¾	44¾
Penn Sfd Stl	49½	49	49½	49
Paige Motor	21¾	21¾	21¾	20⅝
Peoples Gas	113½	113½	113½	113¾
Phila & R Co	41¼	41¼	41¼	41¼
*Philips Pet	46¾	46¼	46¾	47¼
Pierce Arrow	23¾	23¼	23¾	23
Pierce Ar pf	75¾	75½	75½	74½
Pierce Oil	3¾	3¾	3¾	3¾
Pierce Oil pf	38	38	38	38
Pierce Petrol	7⅜	7⅜	7⅜	7⅜
Pittsburgh Steel	48¼	48	48¼	48
Prod & Ref	28½	28¼	28½	28¼
Pub Serv NJ	69	69	69	69
*Pure Oil	31⅝	31	31½	31½
Radio Corp	53¾	53¼	53¾	53¾
Ray Cons	12⅝	12⅝	12⅝	12½
Reading	87⅜	87	87	87¼
Remington T	7⅝	7⅝	7⅝	7⅝
Replogle Steel	14⅛	13⅞	14	13⅝
Rep Iron & S	46	46	46	46
Reynolds Sprg	16¾	16¾	16¾	16¾
Reynolds TobB	76	76	76¼	75¾
Royal Dutch	53⅜	53½	53½	53⅜
Schulte Stores	109¾	109¾	109¾	109¾
St Jos Lead	47½	47¼	47½	47⅜
*St L & S Fr	81¼	81	81	81
Seaboard Air L	32	31¾	31¾	31¾
Seaald Air L pf	42	42	42	42
Sears Roeb	168	166	166	166¾
Shattuck Ariz	6¼	6¼	6¼	6
Shell Union	25¾	25¼	25¾	25⅝
Sinclair Oil	23¾	23¾	23¾	23¼
Simmons Co	41¼	41¼	41¼	41¾
Simms Petrol	26¼	25¾	25¾	26
Skelly Oil	29¾	29½	29¾	29¾
Sloss Sh S & T	85¾	85¼	85¼	85
Southern Pac	100	99¾	99½	99¾
R Reis	22¾	22¾	22¾	22¾
Std Gas & El	59	58⅝	59	59¼
Std Oil Calif	61¾	61¼	61¾	61¾
Std Oil NJ	46¼	45⅞	46¼	46
Std Oil NJ pf	118¼	118¼	118¼	118¼
Std Pf Oil	23¾	23¾	23¾	23¾
Studebaker	45¾	45¾	45¾	45⅝
Superior Oil	4¾	4¾	4¾	4¾
Tenn Cop & C	11¾	11¾	11¾	11¾
Texas Co	54	53¾	54	53⅞
Tex & P C&OI	17⅜	16⅞	16⅞	17¼
Tex & Pac RR	43	42¾	42¾	43
Timken R B	40¾	40¾	40¾	41
Transcontl Oil	5¼	5¼	5¼	5¼
Un Baz & P	46¼	46¼	46¼	46¼
Un Oil of Cal	30¾	29¾	29¾	30¼
Un Pacific	138¾	138¾	138¾	138¾
Un Pac pf	74¾	74¼	74¼	74
Un Alloy Steel	25¾	25⅜	25⅝	25¼
Un Cigar Stm	74	73¾	74¼	75¼
Un Drug	124⅜	124	124	124½
Univ Pips	35¾	35⅝	35⅞	36¼
U S C I Pipe	162½	163½	163½	163⅜
U S Ind Alc	58	58	57¾	57¾
U S Rlty & I	128	128	129	128
U S Rubber	45¾	48	48	48⅝
U S Rub 1 pf	102¼	102¼	102¼	102¾
U S Sm & Ref	35	34¾	34¾	35¼
U S Steel	117⅛	116¾	117	116¾
Vanadium	29	29	29	29
Va Caro Chem	43¾	43¼	43¼	43¼
Vivaudou	14⅜	13¾	14⅜	13⅞
Wabash RR	27¾	26¾	27¾	27¼
Wabash pf A	68	68	68	68
Waldorf Sys	16¼	16¼	16¼	16¼
Western Md	13¾	13¾	13¾	13⅝
Western Pac	42¼	42¼	42¼	42
Westinghse E	56¾	56¼	56¾	56¼
Wheel & L E	15⅜	15⅛	15⅜	15¼
White Eagle O	29	28¾	28¾	29
White Motor	69	69	69	69
Willys-Over	20⅜	20⅛	20⅜	20⅛
Willys-Over pf	104½	103⅜	103⅜	104½
Woolworth	136	136	136	136½
Worthington	94	94	94	94
Wright Aero	25⅝	25⅝	25⅝	25⅝
Ward Bak B	60	59¾	59¾	59¾

*Ex-dividend.
†Ex-rights.

State Street Notes

USUAL SEMI-ANNUAL dividend of $4 a share on Boston Elevated first preferred, $3.50 on 7% preferred and usual quarterly dividend of $1.50 per share on common will be paid July 1.

ATCHISON handled 34,289 revenue cars in the week of June 12, against 30,458 in the like period of 1924.

OF 300 members of National Association of Credit Men, 96 per cent. express opinion business conditions coming six months will be at least as favorable as now.

DESPITE fact there was no railroad financing last week and only one small industrial issue, total volume of offerings has topped $100,000,000 mark for week.

BOSTON, with $5,844,161 building permits issued in May, ranks seventh among cities of United States in new building, according to S. W. Straus & Co.

DEPARTMENT of Public Utilities has authorized Fall River Electric Company to issue $2,000,000 bonds.

MASSACHUSETTS taxpayers in 1924 filed 415,100 returns for 1923 incomes, or 5.39 per cent. of 1923, paying total income taxes of $42,538,334 on net income of $1,414,382,744.

Markets for Money

Markets for money follow:
In New York—

	Time Loans	Latest	Yr. Ago
60 to 90 days	3½@4	3	4@4½
4 to 6 months	3½@4	3	4@4½
Bankers' Acceptances			
30 days	3½@3¾	2¾	4@4¼
60 days	3¾@3¾	2¾	4@4¼
90 days	3¾@3¾	2¾	4@4¼
3 to 6 months	3¾@3¾	2¾	4@4¼
6 to 9 months	3¾@3¾	2¾	4@4¼
In Boston—			
Call money	4%	4%	4%
Commercial paper	3¾@4	4	4@4½
Time loans	4%	4	4@4½
Customers' loans	4½@5%	4½	4@5
Collateral loans	4½@5%	4½	4@5
Year money	4%		4½@5
Call money	3½%	3½	5%
Boston bills	3 5/16@3 7/16	2 15/16	4@4
Three months bills	4% @4 7/16	2 15/16	4@5
New York banks and trust companies	Federal Reserve		
Philadelphia	3½%	Brussels	5%
Cleveland	4%	Calcutta	6%
Richmond	4	Copenhagen	7
Atlanta	4	Oslo	5½
Chicago	4	Madrid	5
St. Louis	4	London	5
Kansas City	4	Stockholm	5½
Minneapolis	4	Berne	5
Dallas	4	Paris	7
San Francisco	3½	Rome	7

Federal Reserve Bank of Boston quotes commercial paper, 4 to 6 months, at 4@4½ to

FINANCE

BY B. C. FORBES

In the highest financial circles much importance is attached to cheering possibilities and prospects not daily discussed by Wall street habitants who become radiantly bullish on local traction stock when a hot week-end sends an extra crowd to Coney Island, or correspondingly bearing on some equally insignificant triviality.

Prosperity and advancing security markets often are founded on silent force, on forces not hourly on the tip of everyone's tongue.

* * *

Here are some of the things farsighted financial and business leaders are at present weighing in their minds—particularly those who are taking an optimistic view of what lies ahead.

Prospective reduction in taxation. This promises to have far-reaching influence. Not only will it mean the handing over of less money to the tax gatherers, but is expected to lead to the withdrawal of funds from tax-exempt securities and more generous investment in business enterprises and in corporate securities. It is calculated, also, to lower costs sufficiently to bring some cutting of prices, and this, in turn, is counted upon to broaden consumption.

* * *

The avowed friendly attitude of the administration towards business, the Washington announcement that the business world will be given a rest from political agitation during the coming months, the recent Supreme Court decisions favorable to industrial associations that were haled to court under the anti-trust law, all these are regarded by financial and business leaders of most gratifying. At one time, said that not so long ago, our spoleons of affairs felt discouraged er the attitude of their own government. To be enterprising was usual they concluded. All this is changing.

* * *

The restoration of a more even balance between our industrial and our agricultural products is accepted as conducive of more widespread prosperity. The full benefits of the high prices which have ruled for grain and certain other farm products have not yet been reaped, bankers declare. Given reasonably satisfactory crops this year, the country as well as elsewhere greatly increased purchasing power is expected from our agricultural population.

* * *

Secretary Mellon's fixing of 3 per cent. on the latest issue of Treasury obligations, and his calling for an unusually small amount ever at this low figure, have strengthened the belief that money will remain plentiful and cheap throughout the year. The extremely comfortable state of the money market is a factor of major importance in the calculations of our banking and business leaders.

These are some of the reasons for the optimism now ruling in high places.

(Copyright, 1925, by B. C. Forbes)

HOW THE MOST ACTIVE STOCKS HAVE BEEN SOLD

How the most active stocks have been sold in past week is shown in table here-with:

Sales:	Last	Net Chge
307,500 Texas Co	53¾	+⅝
190,500 Standard Oil	46¼	+⅛
180,000 Pan Pet	78¾	+⅝
167,900 General Motors	76¾	+⅜
173,100 Phillips Pet	47¼	+2¼
164,100 Independent Oil & Gas	28¼	+¼
159,900 Standard Oil of N J	46	+⅛
125,100 Sinclair	23¾	+⅜
122,600 Willys-Overland	20⅛	+⅝
120,200 International Nickel	20½	+1¼
112,000 Freeport Texas	17¾	+2¼
110,400 Maxwell Motors B cfs	118	+⅝
100,800 U S Steel	116¾	+2¼
102,700 Pacific Oil	59¾	+1¼
87,100 Electric Pwr & Lt cfs	32¾	+⅝
84,900 Mid Continent Pet	34¼	+⅜
83,200 Mack Trucks	180	+3¾
84,500 Pacific Gas	57¼	+1¼
78,500 American Can	185¾	+1¾

Boston Stocks

June 15

	High	Low	Latest	June 13
Am Tel	140¾	140¾	140¾	140¾
Am Woolen	27¾	27¾	27¾	28¾
Amoskeag	67	67	67	67
Ariz Com	10¼	10¼	10¼	10½
Arc Metal	14¾	14¾	14¾	
Bingham	30¾	30¾	30¾	30¾
Bos Elev	80¾	80¾	80¾	80½
Bos Elev 2 pf	99	98¾	99	99
Boston & Me	18¾	18¾	18¾	—
E Mass pf B	62	62	62	62
E Mass adj	40¾	40¾	40¾	40¾
Gen El spec	11¾	11¾	11¾	11¾
Gillette	73	72	72¾	72
Hardy Coal	19	19	19	
Island Creek	135	135	135	135¼
Kennecott	50¾	50¾	50¾	50¾
La Salle	1¼	1¼	1¼	—
Lowes The	12¾	12¾	12¾	—
Miss R Bo	50	50	50	49½
Mohawk	29	28½	29	28
New Cornelia	19¼	19¼	19½	—
N E Oil	116	116	116	—
N E Tel	110¼	110¼	110¼	110¾
N Y & N H	32¾	32¾	32¾	32¾
North Butte	9⅝	9⅝	9⅝	—
Olympia	24¾	24¾	24¾	24¾
Pacific Mills	52½	52½	52½	52¼
Quincy	22¾	22¾	22¾	—
Ray Consol	12¾	12¾	12¾	—
St. Mary's	33	33	33	—
Swift & Co	110	110	110	110
Torrington	50	50	50	52
Un Drug 1 pf	56½	56¼	56½	56
Un Shoe	42¾	42¾	42¾	—
U S Smelt pf	45½	45½	45½	45¼
Utah Apex	5⅝	5⅝	5 11/16	5 11/16
Utah Metal	4⅝	4⅝	4⅝	—
Ventura	23¾	23¾	23¾	23¾
Vt. & Mass	94½	94	94½	93½
Warren Bros	45¾	45¾	45¾	46
Westinghouse	72	72	72	—

Foreign Exchanges

Cables:	Saturday	Parity
Sterling	$4.85¾	$4.8657
France (French)	.04¾	.0477
France (Belgian)	.04¾	.0477
Lire	.0390	.1930
Guilders	.4017	.4020
German marks	.2381	.2380
Rumanian lei	.0045	.0193
Czecho-Slov kr	.0296⅛	.0296⅛
Pesetas	.1454	.1930
Swiss francs	.1942	.1930
Swedish kroner	.2678	.2680
Norwegian kroner	.1690	.1680½
Danish kroner	.1894	.1889
Canadian dol	1.00	1.00
Argentine pesos	.3999	.4245

CLASSIFIED DISPLAY CLASSIFIED DISPLAY

Phone Ads to American—Liberty 4000 Phone Ads to American—Liberty 4000

Automotive Automotive

★ INSPECTED USED CARS ★
Look on Windshield for Certificate

Every used car advertised on this page has undergone a rigid inspection. The Boston Evening American employs expert mechanics to make these tests. Only an "INSPECTED" car can receive the blue certificate of inspection. It is your protection and safeguard.

The Boston Evening American will help you select a Used Car Bargain at just the price you can afford to pay. Tell us what you want, the service is free.

Sills-Chevrolet Company
Open Evenings Until 9 P.M.
★ "Bills-Renewed" Chevrolet automobiles will give you many miles of economical transportation for the coming season.
1924 Chevrolet Sed., $575
★ Newly painted in special color. Engine & Excellent condition throughout.
1924 Chevrolet Tour., $295
★ Paint, top, upholstery in fine condition; mechanically O. K.
1923 Ford Coupe, $225
★ Come early on this one. Just the car for present time driving. It's good, too.
1924 Chevr'l't Tour., $375
★ Very clean, small mileage, paint excellent; a good buy for the coming season.
—SPECIALS—
1922 Chevrolet Coupe, $205
★ Reconditioned throughout. Tires, paint, upholstery, etc., in very good condition.
1924 Ford Coupe, $350
★ Paint, tires, upholstery, etc., in excellent condition. Many extras.
Sills-Chevrolet Company
Open Evenings Until 9 P.M.
Used Car Sales Department
1243 Boylston St., Cor. Ipswich
Telephone Kenmore 2748

C. E. FAY COMPANY
Distributors Maxwell, Chalmers, Chrysler Motor Cars
1923 Overland Tour., $265
★ A small 6 Pass. car in excellent condition. Wonderful value at the price.
'23 Maxw'll Club Cpe., $550
★ An exceptionally nice car at a low price. A-1 condition throughout.
'24 Chevrolet Coupe, $425
★ A-1 condition throughout. Car has had careful use and shows it.
1923 Maxwell Tour., $500
★ Exceptional value in 5-pass. family car. Unusual roominess and small operating cost.
1924 Ford Coupe, $375
★ An exceptionally fine car. Very clean and has good tires.
C. E. FAY COMPANY
Distributors Maxwell, Chalmers, Chrysler Motor Cars
730 Commonwealth Ave.
Tel. Regent 1740

Southern Mill Stocks
(Quoted by R. S. Dickson & Co.)

	Bid	Ask
Arme Spinning Co	101	
Arcadia Mills	240	250
American Spinning Co	215	225
Am. Yarn & Processing Co	80	90
Anderson Cotton Mills	90	100
Arlington Cotton Mills	101	
Arcade Cotton Mills	85	90
Avon Mills	90	
Belton Mills pf	90	100
Brt. Cloth Mills pf	95	100
Brandon Corp. pf	100	103
Bibb Mfg. Co	165	170
Beaver Cotton Mills 7% pf	95	97
Bibb Mfg. Co. (par $25)	111	113

Now's the Time and Here's the Place to Find Your New Home

THE BOSTON EVENING AMERICAN
NEW ENGLAND PRESS BLDG.
5 Winthrop Square
Liberty 4000
Classified Advertising
Indexed, Standardized and Popularized

All ads are restricted to their proper classification and to the regular Boston Evening American style of type.
Advertising ordered for irregular insertions takes the one-time insertion rate.
Want ads average 6 words to the line.
Ads stopped before expiration will only be charged for the number of times the ad appeared and adjustment made at the rate earned.
Rate per line for white space in the same, as a line of type.
Special rate for yearly advertising upon request.
Publication reserves the right to edit or reject any classification copy submitted.
Telephone Liberty 4000.
Ask for an Ad-Taker.

Standard Classification

The individual advertisements are arranged under these headings in alphabetical order for quick reference.

ANNOUNCEMENTS

2—Deaths.
3—Cards of Thanks.
4—In Memoriam.
5—Funeral and Mourning Goods.
6—Funeral Directors.
7—Monuments and Cemetery Lots.
8—Personals.
9—Lodges and Social Events.
10—Societies and Lodges.
11—Strayed, Lost, Found.

AUTOMOTIVE

A—Automobile Agencies.
B—Automobiles for Sale.
C—Auto Trucks for Sale.
D—Auto Accessories, Tires, Parts.
E—Garages—Autos for Hire.
F—Motorcycles and Bicycles.
G—Repairing—Service Stations.
H—Wanted—Automotive.

BUSINESS SERVICE

I—Business Service Offered.
J—Building and Contracting.
K—Cleaning, Dyeing, Renovating.
L—Dressmaking and Millinery.
M—Heating, Plumbing, Roofing.
N—Insurance and Surety Bonds.
O—Laundering.
P—Moving, Trucking, Storage.
Q—Painting, Papering, Decorating.
R—Printing, Engraving, Binding.
S—Professional Services.
T—Repairing and Refinishing.
U—Tailoring and Pressing.
V—Miscellaneous Service—Lowest price and easiest terms in Boston; see us.
W—Walker Walton Co.—Real Estate.

EMPLOYMENT

X—Help Wanted—Female.
Y—Help Wanted—Male and Female.
Z—Help Wanted—Male.
AA—Solicitors, Canvassers, Agents.
BB—Situations Wanted—Female.
CC—Situations Wanted—Male.

FINANCIAL

DD—Business Opportunities.
EE—Investments, Stocks, Bonds.
FF—Money to Loan—Mortgages.
GG—Money to Loan—Collaterals.

INSTRUCTION

HH—Correspondence Courses.
II—Classes and Private Lessons.
JJ—Musical, Dancing, Dramatic.
KK—Private Instruction.

LIVESTOCK

LL—Dogs, Cats, Other Pets.
MM—Horses, Cattle, Vehicles.
NN—Poultry and Supplies.
OO—Wanted—Pets, Stock.

MERCHANDISE

PP—Articles for Sale.
QQ—Barter and Exchange.
RR—Boats and Accessories.
SS—Building Materials.
TT—Business and Office Equipment.
UU—Farm and Dairy Products.
VV—Food and Wood, Fuel, Feed & Fertilizers.
WW—Good Things to Eat.
XX—Household Goods.
YY—Musical Merchandise.
ZZ—Jewelry, Watches, Diamonds.
AAA—Machinery and Tools.
BBB—Musical Merchandise.
CCC—Sporting Goods.
DDD—Seeds, Plants, Flowers.
EEE—Specials at the Stores.
FFF—Wearing Apparel.
GGG—Wanted—Articles.

ROOMS AND BOARD

HHH—Rooms With Board.
III—Rooms Without Board.
JJJ—Rooms for Housekeeping.
KKK—Vacation Places.
LLL—Where to Eat.
MMM—Where to Stop in Town.
NNN—Wanted—Rooms or Board.

REAL ESTATE FOR RENT

OOO—Apartments and Flats.
PPP—Business Places for Rent.
QQQ—Farms and Land for Rent.
RRR—Homes for Rent.
SSS—Offices and Desk Room.
TTT—Shore and Mountain—For Rent.
UUU—Suburban for Rent.

REAL ESTATE FOR SALE

VVV—Business Property for Sale.
WWW—Farms and Land for Sale.
XXX—Houses for Sale.
YYY—Lots for Sale.
ZZZ—Shore and Mountain—For Sale.
AAAA—Suburban for Sale.
BBBB—To Exchange—Real Estate.
CCCC—Wanted—Real Estate.

AUCTIONS—LEGALS

DDDD—Auction Sales.
EEEE—Legal Notices.

Announcements

Phone Ads to American—Liberty 4000

Monuments and Cemetery Lots 6

MONUMENTS, HEADSTONES—Fine memorials direct; reasonable prices. C-65, Boston Advertiser.

Strayed, Lost, Found 10

FOUND BY THE POLICE—Auto reg. and 1925 registration name of Mass. Auto Assn. Chelsea; first stage, 1048. Call Liberty 4000.

BRACELET—Lost, platinum and amethyst link bracelet; reward. Brighton Police.

DOG—Belgian police, brown, black color, with leather collar. Reward. Call Dr. Rosen, Revere 0060.

DOG—Lost, in Medford, small, brown, curly tail, answers to name of Prince; reward. 2053-J.

GOLD MEDAL lost, inscribed "Cambridge High and Latin School Debating Team; reward. Call 71, Bunyon, 8, Cambridge.

POCKETBOOK—Lost, at Omni; owner working woman. Brighton Police. Reward.

PIN—Lost, diamond and pearl pin, Monday evening, between Huntington Ave. and vicinity; reward. Dorchester 2180-W.

WATCH—Lost, lady's gold wrist watch in vicinity of Lincoln and Garden Marsh Co.; reward. Centre Newton 1922.

Automotive

Phone Ads to American—Liberty 4000

Automobiles for Sale 11

STANLEY—Steamer, $1,500; seat at 11, ride in it; low mileage. Granite 3030 W.

WILLYS-KNIGHT—1924, coupe sedan, price $1,150, tires new, motor perfect. Must be storing perfect; terms. Ocean 2300-R.

Auto Trucks for Sale 12

CHEVROLET—1-ton truck, late model; must sell at once; $100. Fluery, Roxbury 0000.

FORD Ton Trucks (2), 1923, now in service and guaranteed; best offer. Apply C. Herlacke, 103 Spencer St., Dorchester. Tel. Dorchester 2081.

FORD—1-ton truck, quick sale, late 1924, large express body, tires perfect condition, used 6 months, $100—$290 notes. Dor. 0028-R.

FORD—Ton truck, 1922, express body and cab. Just overhauled. Guaranteed thirty days. Will sell on time. Cheap. Inquire G. M. C.—1 ton; 1923 6 M. C. model K 16 1-ton, with dump; specially equipped for dump body and side curtains; fine mechanical condition. Will accept $500; terms $225 cash, balance small monthly payments. Lincoln Motor Co., Used Truck Dept., 1043 BEACON ST. Tel. Kenmore 2490.

RIO PANEL—In fine mechanical condition, very good tires, new paint; a bay. Price $200. Open evenings and Sundays. Rio Dept., 685 BEACON ST. Tel. Kenmore 2490.

Auto Accessories, Tires, Parts 13

FOR the best steel garage buy a Priggo. 371 Broadway (Extension)

TIRES—And tubes to be sacrificed. Giant-Size, 30x3½, $5.50; 30x3½, $6.50. At Tire Co., 296 Columbus Ave., Boston.

TIRES—Best used in Boston; $2.00. Reliable Auto Tire Exchange, 1369 Columbus Ave.

TIRES—30x3½, Fish Cord, $6.95. Boston Auto Tire Co., 1369 Columbus Ave.

USED TIRES—All sizes, tube free, $2. Royal Tire Co., 1369 Columbus Ave.

Garages—Autos for Hire 14

FORDS—Essex and Packard cars, without drivers. Nutter System Motor Mart, Park Sq.

GARAGE—Service station, mfg. or storage; about 6500 ft. to let at Kendall Sq. Call Univ. 4094.

PORTABLE GARAGES—Write for our free catalog. Sanborn Portable Building Co., 976 Broad st., W. Lynn, Mass.

Motorcycles and Bicycles 15

BICYCLES—New and used, $10 up to $40; tires, $1.50 up; repairing a specialty; open evenings. Bicycle Shop, 13 Warren St., opp. Dudley "L" Terminal.

MOTORCYCLES and bicycles—Lowest price and easiest terms in Boston; see us. Walker Walton Co., 1043 Tremont St.

Wanted—Automotive 17

CARS wanted for junk. Howard Auto Parts Co., Univ. 5741.

Business Service

Phone Ads to American—Liberty 4000

Cleaning, Dyeing, Renovating 20

DRESSES—Topcoats cleaned, $1.50. Work called for and delivered. Wells Co., 301 Dudley st., Tel. Rox. 8700.

Moving, Trucking, Storage 23

AUTO—Trucking, Providence, New Bedford, etc. Carroll Trucking Co., 90 Canal st.; Main 2276.

STORAGE—Forest Hills Storage and Warehouse Co., 126 Call St., Jamaica Plain. Let us call and store your furniture and merchandise at low rates. Call Jamaica 0340.

Professional Services 28

CONSULTATION FREE—On all matters, especially in marriage, love, home, conducted quietly anywhere. White's Law Office, 370 Boylston st., Rm. 520.

SPECIALIST—In marriage troubles; advice free; all cases handled quietly anywhere. Parker's Advisory Bureau, 19 Warren St., opp. Dudley "L" Terminal.

THERE is only one House; saving, bobbing, shampooing, marcelling, facials. 13 Warren St., opp. Dudley "L" Terminal.

Repairing and Refinishing 29

AUTO PAINTING—Upholstering, dents repaired while you wait. Work guaranteed. 971 Brookside Ave., Jamaica 4523 or 3072-J.

WATCH REPAIRING—Swiss and American watch repairing. T. J. Ryan, 453 Washington St., Rm. 617. Moderately priced.

Employment

Phone Ads to American—Liberty 4000

Help Wanted—Female 32

BON BON DIPPER—To go to Newport for summer. Apply Tuffy Candy Shop, Newport R. I.

BOOKKEEPER—Wanted, one who can typewrite; steady position. Apply 32 Union Square, Somerville.

DISHWASHERS—Wanted, full time; weekly wage; no experience needed. Stanley's, 1004 West St.

GILDING—Women and girls earn $10 to $15 a week in your spare time gilding greeting cards and novelties; experience unnecessary; no canvassing. For details write H. Zerr, 520 Fremont st., Winthrop, Mass.

HAIRDRESSER and salesgirl wanted. Apply at 9 Central sq., Cambridge.

HELP—Wanted, experienced on cotton underwear; steady work; good pay. Apply Lawton Co., 14 K st., South Boston.

WANTED—Pressers upon ladies' dress house work. Extremely good pay; good conditions and steady work. Apply at once. North Shore Dye House, 184 Broadway, Revere.

LEARN HAIRDRESSING—Grey Beauty Shoppe, 1406 Canal st., Boston. Haymarket 1477-M.

MEN APPEARING young ladies will be paid $20 per week to start if they produce; no selling; steady. Security Co., Room 706, 101 Tremont St., Boston.

PANTS—Finishers wanted on Beautiful Cotton. Inclosed Summer Rates. Positions secured. Room 421, 149 Tremont St.

Help Wanted—Male 33

PLASTERERS—Two good plasterers, union conditions and wages; steady work; no unreliable men refunded to competent outof-town men. Inquire 26 Bowdoin st., 27 Somerset st., 2d floor; phone Mr. Gallagher, secretary, Haymarket 1000.

PLUMBER—First-class man wanted at once. Apply at H. P. Cummings Co., 1 Arlington st., Tel. Granite 0226-M.

LINOTYPING learned; tuition weekly; circular free. Blanchard Linotyping Co., 64 Purchase st.

MEN—Wanted 2, high school education, 1925 if you qualify. Immediate Bruno Co., 333 Washington st., Afternoons only.

MOVING PICTURE OPERATING—$65 per week to start. Learn in spare time. Experience unnecessary. Eastern E. P. Agency, 15 Boylston pl.

SALESMEN wanted by the Bonsell-Adams Co. men with automobiles to call on dealers a good job with us with plenty of opportunity to advance. Apply at once to Mr. Apoor at 110 State St., Boston, Mass. Liberty 1400 to 12 only.

SALESMEN—Thoroughly experienced specialty salesmen for Boston; well established line; exclusive consulting service to manufacturers and dealers. Specialty Sponsor Co., Commercial Management Service, Inc., 101 State st.

SALESMEN—For Priscilla Cakes; must have car. Apply 5015 Washington st., Roslindale.

SALESMEN—Wanted, 2 men, Commission, room, board, "Co-operative Contracts"; learn the barbering or hairdressing trade. 884 Washington st., Boston, Allds Owen Hall.

Help—Male and Female 34

MEN, WOMEN—Sell our Guaranteed Hosiery to your friends, dramatic and vaudeville; established 1865. Call or write, 536 Boylston St., Room 405.

Financial

Phone Ads to American—Liberty 4000

Business Opportunities 35

CANOE LIVERY—Bungalow, tonic and ice cream stand for sale in Wellesley, large and business combined, excellent investment opportunity. Francis F. Burns, 13 Tremont St., Boston.

HARDING AND FRANKFURT store; busy corner. Approx. inquire 8 Hayward Pl., Boston.

MEAT MARKET—Good location; almost new store fixtures; reasonable. Kenmore 0815.

Financial

Phone Ads to American—Liberty 4000

Business Opportunities 35

LOANS—Local industrial concern, very reputed, electric lights, steam heat, hot and cold water in each room, 60th floor of 81 State Street Building. Apply 31 Stanwood Ave., or tel. Beach 6261.

DO YOU—Want to make money? If so see Positive Traction Motors Corporation, 370-374 Harrison Ave., Boston.

WE'LL BUY for cash complete stores, large, small merchandise. Cooper & Mayer, 719 Summer St., Boston, Liberty 1791.

Money to Loan—Mortgages 40

F. E. HOVEY—Second mortgage money, as long as desired. 53 State st., Room 1004.

HOUSEHOLD FURNITURE—some. Purchase Finance Co. of Cambridge, 750 Mass. Ave., Room 214, 2d, Tel. Porter 2050.

LOANS—Made at 6 p. c., plus small service charge. Building, repairing, etc. Tel. Beach 5626. Tel. Tel. Congress 0440. L-62.

MONEY—Loaned on city property; no appraisal fee; estate in trouble; reasonable charges; no publicity; no red tape. Call or see John Hall, 31 Milk st., Room 1002, Tel. Main 6657. 2 to Beacon St.

$800 TO LOAN—Last rates. Room 1, Russell, 47 School St., Rm. 208. Conv. 4534.

Instruction

Phone Ads to American—Liberty 4000

Local Instruction Classes 43

AUTO INSTRUCTION—6 lessons, $5; capable, competent instructor; enroll now; new low rates. Boston Auto Institute, 1369 Boston. Tel. Bea'n 5971.

AUTO INSTRUCTION—Classical auto school; 7 lessons $5; special courses for ladies; private lessons, $1 per hour; open daily, eve. and Sun., and wonderful east Boston location. Call or send for booklet. Circle 2700.

BEAUTY CULTURE—Visitors welcome; Wilfred Academy of Hair and Beauty Culture, 376 Boylston st., Boston. Beach 5626.

Musical, Dancing, Dramatic 44

PROFESSIONAL—Training in all vocal and speech arts. We prepare for the stage, screen, radio, concert or opera; course begins at once. J. K. Murray, 67 Carver st., Boston.

VIOLIN INSTRUCTOR—A. Mauvaisch, Jr., noted violinist and composer, 167 Huntington St., Jamaica Plain.

Live Stock

Phone Ads to American—Liberty 4000

Dogs, Cats, Other Pets 47

CHOW—Male, 18 months, pedigreed, large bone type, black and tan coat gray, 20-lb. high, house broken. Mass. Ave. cor. Felix, 109 Mechanic St., Marlboro, Mass.

SHETLAND PONY — Young, mouthfully marked, very fond of children, exercises himself; will trade for saddle horse. 1345, Winchester 0462.

SPECIAL offering on dogs, 25 pullet pens, $10 and $15; 1000 chicks, every week; grey rat wolf hound, 109 Broadway, Everett, Mass. Everett 1000.

BARGAIN—Special offering on 10 bull and bitch pups, $10 each. Rear 2109 Washington St., Everett, Mass., phone 2109-M.

Horses, Cattle, Vehicles 48

HORSE—For sale, 1,400 lbs., good mare and saddle, 10-3 hands, up to weight; price reasonable for the right party. C. D. Maxwell, 58 St., Lexington 24-J.

SHETLAND PONY—Real brown, 250 lbs., complete with harness and cart; now convalesced. O'Neill, 10 Howard St., West Newton; West Newton 0-W-3.

Merchandise

Phone Ads to American—Liberty 4000

Articles For Sale 51

BABY CARRIAGE—Twin, in perfect condition; $15. Tel. Belmont 1838-R.

BICYCLE—Gents, 28-in., Columbia, used little. Also some furniture. Malden 1284-W.

CARRIAGE—Reed, stroller, oak dresser, 8, white sink, white kitchen table. Beach 4.

LAW BOOKS—14 volumes of American Law and Procedure, Thompson, $50. Call Beach 7252.

MAHOGANY MATTRESSES—Sanitary anti-moth containers saves all furs, woolens, clothing; bug killer. Beauty Salon Co., 44 Bromfield st.

PAINTING—For sale, a beautiful painting known as "Old Well"; also a number of collection all over the United States, size 9x6 feet. Call Beach 4000.

SHOWER BATHS—$10 installed without plumbing. Two styles. Showerbath Co., 158 Portland St., Cambridge, Mass.

TU—Tu—Tu—Tu

A good, clean newspaper with the largest home-delivered circulation in New England.

BOSTON EVENING AMERICAN

Buy New England goods—support New England industries—best in the world.

What's in a Name?

EVERYTHING. Four Letters Are Easily Worth Four Thousand Million Dollars

This is General Peppino Garibaldi, grandson of the great Garibaldi, "the Italian Liberator," the man with the red shirt that made Italy a nation and put the present royal family on the throne. They say Mussolini FEARS this man.

This Garibaldi of the third generation is at least a fighter and not afraid of anything. He has been looking for fights and has found them all his life. He may not have the vision or tenacity, genius or, above all, the unselfish patriotism of his glorious grandfather.

But he is an energetic young Italian, full of the ability and courage that have made the greatness of Italy and of Rome for three thousand years.

This young Garibaldi defies, criticizes and attacks Mussolini, who has in his brain five times the power possessed by this aggressive young gentleman. And the world says that Mussolini "is afraid to arrest General Garibaldi."

That isn't it. Mussolini is no more afraid of Garibaldi than he is of a fly on the wall. What he really fears is the NAME Garibaldi, the name of an old man that once lived on Staten Island in this country, fought for his country and died, honored by the world, years ago.

Ten thousand men like Peppino Garibaldi would not bother Mussolini. He would lock them up or dispose of them as he chose. But YOU CANNOT LOCK UP A GREAT NAME, you cannot ignore it. If you have the wisdom that Mussolini possesses, you know better than to INSULT such a name and thus offend its friends.

Young Peppino Garibaldi can strut and fret his little hour, and annoy Mussolini. But it isn't his personality, great or small as that may be, that defends him. It is his grandfather, a man that cared nothing for honor, or glory, BUT EVERYTHING FOR HIS COUNTRY, and for the rights of human beings.

Great is the power of a name. What are the four valuable letters making up the most valuable name, financially, in all the world?

These are they:

F-O-R-D.

How much do you think those four letters are worth, put under and meaning what they mean to the world now?

Ford has perhaps two or three hundred million ... actual property, in factories, manufactured stock... al estate, vast forests, bonds, money in bank. ... as much as half a billion dollars in such values. Ta... ry penny of that away from him and he would hardly know it.

The banks of the world would send their agents hurrying out to see him, and those agents would say: "Mr. Ford, please borrow five hundred millions more, or a thousand millions *from us.*"

The four letters, F-O-R-D, are worth more than the total fortune of John D. Rockefeller, more than all the gold that the United States Treasury possesses, and it owns more than half of all the gold in the world.

What's in a name? Shakespeare asked the question, and you remember the rest of the line, "That thing we call a rose by any other name would smell as sweet."

When he wrote that line, little did Shakespeare imagine what there was in HIS name. Great are the names of Ford, Rockefeller, all those that work and contribute now to the prosperity, comfort, progress and happiness of the world. Those names will vanish, and the great name of SHAKESPEARE will stand out in the minds of men centuries hence, like a bright star in the dark sky.

He wrote, "We are such things as dreams are made of, and our little life is rounded with a sleep."

The oblivion of time will cover many names. All the moving picture "marvels" that make faces for the camera, all the modern names that you could mention offhand, will be wiped out by THE SLEEP OF TIME, but true greatness, HIGHEST GENIUS, conquers that oblivion.

Five names will shine a thousand years hence as they do today—HOMER, ARCHIMEDES, MICHAEL ANGELO, SHAKESPEARE, NEWTON.

No living man, compared with them, can hope to be more than a tallow candle compared with the noonday sun. Nevertheless, nothing is more valuable than A GOOD NAME.

How Not to Grow Old -:- -:- By T. E. Powers

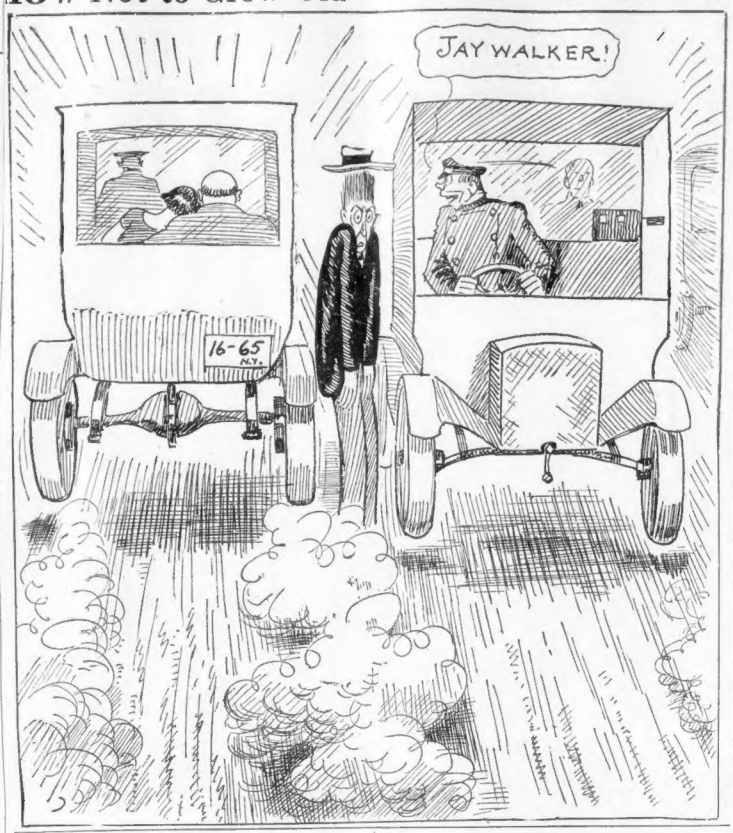

MRS. SOLOMON SAYS—

By Helen Rowland

Helen Rowland

ALAS, alas! saith the Disgruntled Husband, what joy hath a man in his own house, where he is only an "also-ran?"

For his cook holdeth sway in the kitchen, and his daughter holdeth sway in the parlor, and his wife's days are divided between her bridge club (and her dressmaker!

Yet, behold, there is One Woman that receiveth me always with delight and greeteth me with glad welcomings.

Whensoever I arrive, she runneth with willing feet to minister unto my comfort. Her smile never faileth.

She forgetteth not my tastes and delighteth to coddle my whims and mine idiosyncracies. She asketh no questions and there is no nagging IN her.

She remindeth me not of the household ills when I am enjoying a good dinner. She bringeth me more butter and filleth my glass without asking.

She is never too tired to laugh at my witty sallies. She misseth not the POINT of my jokes!

She saith not "Oh, John!" when I ask for a second helping. She never reminderh me that I am getting FAT!

When I am late, she complaineth not; when I am early, she keepeth me not waiting; when I am hungry, she rusheth the dinner.

She never saith, "Oh DO hurry!" She doth not force me to eat beefstew upon Monday, neither doth she revolt my soul with turkey hash for three days running. She consulteth my moods and my wishes, and whatsoever I desire at the moment, she feedeth me that. She doth NOT remind me of my dyspepsia.

Whatsoever I bestow upon her, she receiveth it with smiles of gratitude, and "Oh-thank-yous!" She never asketh for more!

She weareth a cute apron, and her hair is always a shining glory. She looketh SO domestic! Her nose is always freshly powdered.

Many times have I vented my grouches upon her; yet, she observeth them not, nor answereth with tears or with back talk!

My comfort is her first thought, my approval her only desire, mine appetite her delight!

For lo, she is that Priceless Treasure, a GOOD WAITRESS!

And what man getteth from a WIFE the courtesy and coddling which he receiveth from a waitress for a tip of twenty-five cents?

SELAH.

Copyright, 1925, King Features Syndicate, Inc.

WORDS OF THE WISE MEN

Silence never shows itself to so great an advantage as when it is made the reply to calumny and defamation, provided that we give no just occasion for them. —Addison.

* * *

Remembrance and reflection how allied! —Pope.

* * *

What thin partitions sense from thought divide! —Pope.

* * *

Measure your mind's height by the shade it casts. —Browning.

* * *

Good manners are made up of petty sacrifices. —Emerson.

* * *

Modesty is to merit what shades are to the figures in a picture; it gives it strength and heightening. —De La Bruyere.

* * *

The art of a thing is, first, its aim, and next, its manner of accomplishment. —Bovee.

* * *

We love beauty at first sight, and we cease to love it if it is not accompanied by amiable qualities. —Child.

* * *

What is remote and difficult, of success we are apt to overrate; what is really best for us lies always within our reach, though often overlooked. —Longfellow.

THE RHYMING OPTIMIST

By Aline Michaelis.

IF I could charm the sunlight always to gild your path, if I could make your journey secure from pain and wrath, I'd ask no greater dower of gladness for my share, if I could charm the sunlight to linger where you fare. But, though all life's uncertain, this much alone we know: for all, some desert stretches; for all, some roses blow. There is no love can purchase release for one most dear from this, the lot of all men, or make skies always clear. No mother-wings can shelter the fledging brood for long: each robin knows the tempest, however blithe his song. Oh, little life so guarded within my jealous arms, could I but charm the sunlight and fend away earth's storms.

THE HELPING HAND

Letters Not Answered Personally. No Attention Paid to Telephone Calls or Anonymous Letters. No Names Published.

Clothes In Rags

Helping Hand Editor:

I am a widow with two children and in very poor health. My only income is from washing which I take in. Our clothes are in rags. Boy 6 and girl 7 and I take size 4S. Please help me. M. J. M.

Big Bills to Pay

Helping Hand Editor:

I just lost my dear little girl and have three big bills to pay. She had no insurance and there is no one working steadily. I would appreciate clothing for my boys 12, 10 and 2 girls 7 and 5. My husband needs a suit size 36, shirts 14½. He has nothing fit to go to church on Sunday. I had to borrow the clothes to go to the cemetery. Anything would be appreciated. MRS. F. B. I.

Small Wages

Helping Hand Editor:

I am making very small wages and cannot buy the clothing we need. I would like a suit, size 34; wife wears size 42, shoes 5, girl 13 and boys 11 and 7. I would also appreciate work from 5 to 9 p. m. and Saturday from 1 to earn some extra money. W.

Needs of Others

M. E. C., whose husband is ill, asks for some sheets and pillow cases and clothing for girl 8 and boy 6. She would like a spring coat and dress, size 4t. Baby, 15 months old, needs a coat. Has no money to buy these things.

Mrs. N. B. would appreciate a small graphaphone which someone no longer uses now that so many have radios.

Mrs. C. G. M., who is taking care of two little girls, ages 8 and 7, whose mother died three years ago, writes she cannot afford to clothe them and would appreciate clothing for them. They both wear size 11½ shoe. Can make over anything.

Mrs. E. A. P. would be so thankful for pieces of white cloth for use by an invalid.

Marie would like someone in Dedham or Hyde Park to board her baby boy a year and a half old. Can pay a little a week.

Mrs. F. J., Newport, R. I., would appreciate a carriage for her month-old baby, also clothing for it. Husband is away and she cannot afford these things.

Mrs. H. R. would appreciate furniture, such as floor covering, chairs, etc.

Dorothy P. '5, would like to take care of a child during the summer in or around Boston.

A sick boy would like to get a cottage or camp around Silver Lake. Can pay something a week.

A Discouraged Friend would appreciate clothing for boys 8, 7, 2 years old and baby 6 months; shoes sizes 11, 12 and 6. Husband makes small wages and trying to pay back bills. He needs shoes size 8, shirts 15½ and pants 34x32.

Mrs. H. A. L., whose husband has not worked for 18 months, asks for clothing for girl 9 years and baby 4 months old. Also clothes for herself size 38, such as coat and dress.

ONCE-OVERS

RISKY INVESTMENTS MAY BE ALL RIGHT FOR YOUNG MEN, BUT OLDER ONES SHOULD CONSIDER SECURITY

You have figured up your income from all sources and you know that you ought to make more money before your earning capacity decreases.

You are thinking about investments—you hear them discussed.

Attractive reports have come to you and you have about decided to try out some of them.

But have you asked yourself what you would do if you should find the investment a failure and your money gone?

Could you afford to take such a chance?

As a young man, perhaps you will decide in favor of it; but as a man past the half-century mark you cannot afford to listen to those smooth arguments which separate you and your money.

It is wiser to consider a more conservative investment, even though the returns be less.

Security is more important to you than large returns.

Copyright, 1925, Newspaper Feature Syndicate, Inc.

WHAT STUFF EMOTION IS MADE OF

By DR. FRANK CRANE

ELINOR GLYN recently said that when we analyze hate we find that most of it is composed of fear.

We fear those persons we hate. If we do not fear them the feeling is rather of contempt.

Looking into all of our emotions it might be as well to analyze them and see the stuff of which they are composed.

Jealousy, for instance, under careful scrutiny is seen to be nothing but egotism.

It is commonly supposed that jealousy comes from great love, but there have been many instances of jealousy toward persons concerning whom we are entirely indifferent.

Jealousy really is a form of vanity.

It would do us all good to analyze the feeling which we call love. How much of it is selfish desire merely, and how much of it is self-sacrificing devotion? Can we be willing for a person to be happy and not have anything to do with ourselves? Can we let other people make them happy, or can we let them be happy in their own way?

A good deal of love, if analyzed, will be found to be mere selfishness.

In fact selfishness is the base ingredient that enters into and corrupts most of our passions. Very few of our emotions and purposes are purely unselfish.

Elinor Glyn's statement that hate is mostly composed of fear is correct. If the nations did not fear one another they would scarcely bother to hate one another. In the crisis of war it is essential that hate should be worked up, and this hate is usually based upon the damage other nations may do to us.

Much envy and jealousy and anger are also mingled with the inferiority complex. Some men hate people who can tell a good story or be at ease in society because they cannot themselves. For others to display qualities which they do not have makes them angry. The inferiority complex is very hard at work in the human race.

It is the explanation to a very great extent of why people do not like millionaires or successful men. We resent anything that seems to make a person superior to ourselves. We enjoy giving charity to other people, but we do not like to receive charity from people. It implies that they are better, or at least more successful, than we.

In a recent book called "Inspiration and Ideals," by Grenville Kleiser, exhorting us to see things as they are, he says:

"Sin is ignorance; noise is inefficiency; anger is weakness; self-pity is selfishness; pride is littleness; sloth is weakness; prejudice is narrowness; envy is meanness; simplicity is greatness; righteousness is wisdom; truth is reality; holiness is wholeness; love is unselfishness."

(Copyright, 1925, by the McClure Newspaper Syndicate.)

HOW SPACE SWALLOWS GIANT STARS

By Garrett P. Serviss,

Noted Astronomer and Writer on Scientific Topics of Popular Interest.

"Inasmuch as there are stars having diameters of 50,000,000, 150,000,000 and 200,000,000 miles, why is it that these huge stars don't obscure most of the stars we see? A star of 200,000,000 miles diameter should hide very many stars.

—R. J. F."

You forget the effect of distance.

That effect, philosophically considered, is indeed marvelous, for distance seems capable of destroying size. At infinite distance the largest conceivable body would have no apparent dimensions.

The brilliant red star Antares, which during the coming Summer nights you will see luridly glaring above the southern horizon, on the back of the crawling constellation Scorpio, has a calculated diameter of 400,000,000 miles, which is about 460 times the diameter of the sun.

Yet to our eyes the sun appears more than half a degree in diameter, while the apparent diameter of Antares is only 0.04 (one twenty-fifth) of a second of arc. That is to say, although the real diameter, as we see it, is 48,000 times greater,

This surprising result arises simply from the vastly greater distance of Antares, which is 350 light-years, or, say, 2,000 million-million miles from us, while the distance of the sun is only ninety-three million miles, or twenty-one million times smaller than the distance of Antares. So distance swallows up magnitude.

A Mere Point

But while any body that we can think of, having any size that we choose to assign to it, would similarly shrink to a mere point if removed to a sufficient distance, yet what we call space itself is not subject to this law, for, no matter how great a distance we may assign to the dome of he heavens against which as a background we see the stars and other celestial bodies, it does not shrink, but on the contrary seems to expand in proportion to the increasing distance.

This is something on which you can sharpen your mental teeth. But without gnawing at it further, let us return to the giant stars.

It is possible that there are some still larger than Antares, but up to date the red monster in Scorpio holds the palm. The wonderful variable called Mira in the constellation Whale stands next, with a diameter of about 250,000,000 miles.

Third is Betelgeuse in Orion, with 215,000,000 miles. Then comes Scheat, a star at the northwestern corner of the "Great Square of Pegasus," with a diameter of 150,000,000 miles.

Next we drop down to Aldebaran with only 30,000,000, and Arcturus with 20,000,000 miles of diameter. Yet each of these is brighter to our eyes than Scheat. And all of them, with thousands like them, could hide behind the sun.

Astronomers Scoffed

Only a few years ago many astronomers would have scoffed at the suggestion that there could be stars (suns) of dimensions so stupendous.

But a revolution of ideas on that subject has been brought about by the new conception of the evolutionary history of the stars, which I have once or twice briefly sketched in these articles.

For our present purpose it is sufficient to recall that astronomers now believe that the class of stars sometimes spoken of as "the red giants" are in a vastly expanded gaseous state, so that their density must be excessively rare.

They are on the youthful slope of stellar life, increasing in temperature and decreasing in volume. The reddish color, which is a general characteristic, sometimes strongly accentuated as in Antares, gradually fades and changes through yellow to white, while the temperature increases, recalling the way in which a heated poker becomes first red and then yellow, and finally white, although the resemblance cannot be pushed too far, since the poker is a solid and the stars are gaseous.

After passing the white-hot, or perhaps, blue-hot climax, the stars resume their former colors in the reverse order, while the temperature declines; and the last stage finds them as "red dwarfs," on the point of extinction.

Our sun is in the "yellow leaf" and probably on the downward course, but with millions, perhaps billions, of good years in him yet.